Digitized by the Internet Archive
in 2011 with funding from
LYRASIS Members and Sloan Foundation

http://www.archive.org/details/quittapahilla2008leba

Quittapahilla 2008

Volume 93

Lebanon Valley College
101 N. College Avenue
Annville, PA 17003
www.lvc.edu

Photo by Heather Meyer '09

In Memory...

The Quittapahilla staff dedicates the 2007-08 yearbook to the memory of Alex Morris '10 who was taken from us after a car accident in September. He is greatly missed by friends and will always remain in our hearts.

Alex Morris

He would always put a smile on my face and just could make me laugh. I hardly knew him considering I had just met him in August, but in that time I don't know if I ever laughed so hard. Alex was a character for sure. He is greatly missed.

Karissa King '11

Alex did so many great things in his life. With being an EMT, he helped a countless amount of people. He always cared about others more than himself, which is a quality that's hard to find. You could see the influence he had on so many lives by the number of people who showed up to his services. The line was out the door and stayed that way for hours. He was a great friend whom I wish I had the chance to spend more time with. He'll never be forgotten by me and by hundreds upon hundreds of others. Rest in Peace, Alex. You were just too great that God wanted to be with you early.

Christa Lynn

Alex was the kind of guy that would do anything for anyone. He was such a great person. He always knew how to cheer me up. He did so much for everyone and never expected anything in return.

Julie Enders '10

Table of Contents

4 Student Life

22 Student Groups

42 Seniors

82 Sports

120 Greeks

126 Graduation

132 Messages

Photos by Heather Meier '09
Page design by Jill Brader '08

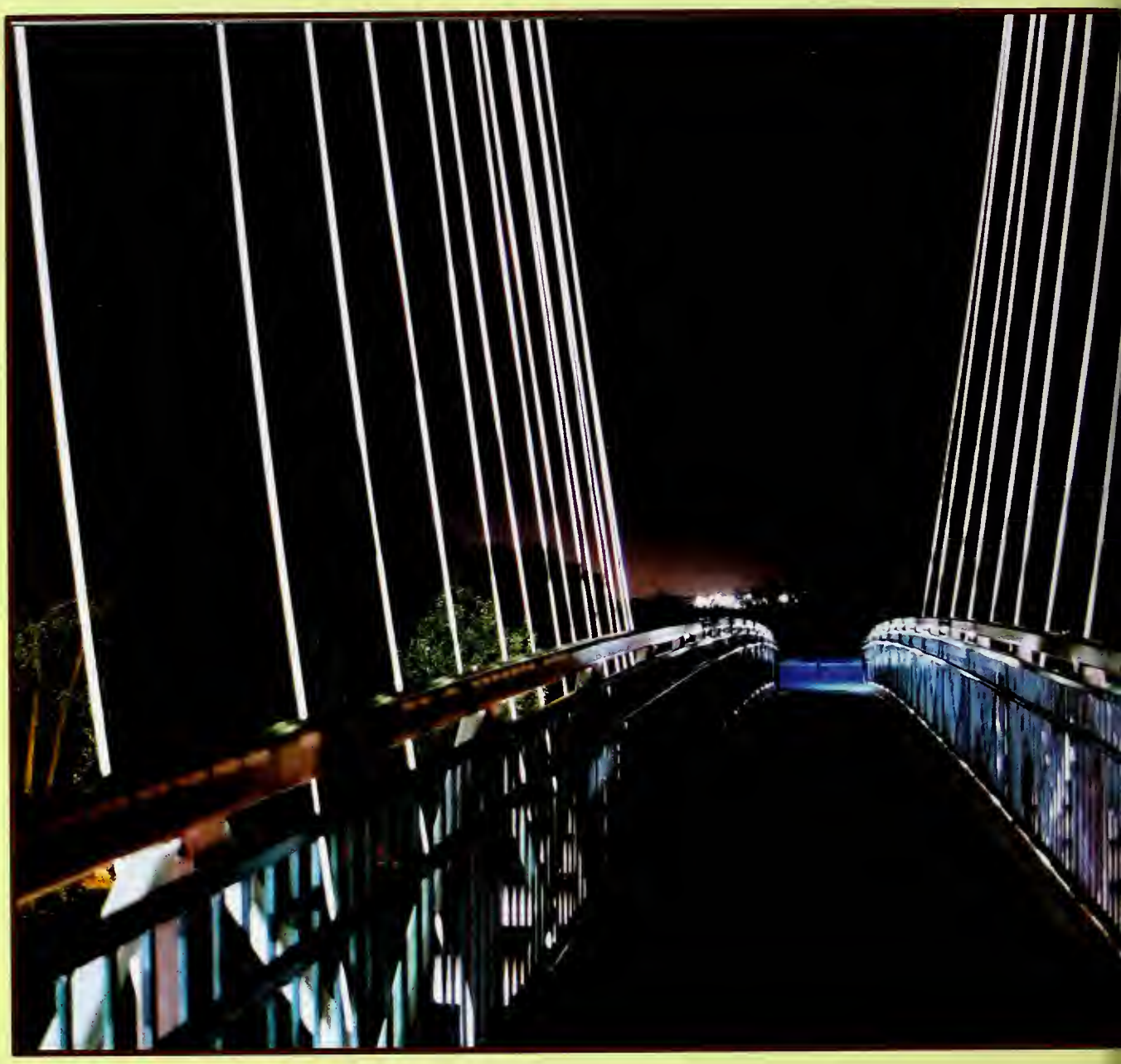

Student Life

COMMUNITY:

n. a social, religious, occupational, or other group sharing common characteristics or interests and perceived or perceiving itself as distinct in some respect from the larger society within which it exists.

Photos by Bethany Radkiewicz '09
Page design by Jill Brader '08

FRESHMEN

Left: Andrew Hull and Lauren King

Bottom: Bradford Decker, Andrew Hull, and Richie Chesney support the girl's soccer team.

Class Officers:

Brad Snyder, President
Megan McGrady and Miles Miller, Vice Presidents
Ashley Weaver, Secretary
James Knoll, Treasurer

Representatives: Ashten O'Brien, Brittany Ryan, Mary Kent

Page designed by Amanda Edgar '09

Top: Pete Moro and Olivia Fajardo

Below: Greg Drake and Porscha Williams

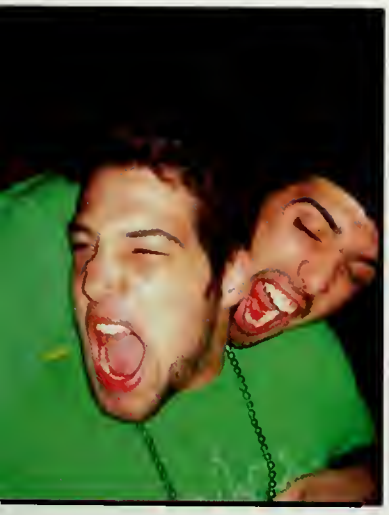

Sophomores

Far Left: Lonni Wagner and Alyse Cancielo

Below: Leah Worrell and Ben Graeff in black and white attire

Left: Joey Kopchick and Lauren Evans at Winter Formal

Class Officers:

Michelle Koetteritz - President

Katie Krediet - Vice President

Mark Fersch - Secretary

Chris Krause - Treasurer

Representatives: Gina DiCamillo, Matt Howell-Clark, Adam Devine, Emily Berger

Left: Spiros Anastas and Casey Mignone

Below: Gina DiCamillo and Alicia Drass at winter formal

Left: Kim Merola and Lauren Smolar

ove: Nicole Klahold and risten Uhas.

elow: Zach Hoover and ends enjoy an 80s themed ent.

Page designed by Amanda Edgar '09

Juniors

Class Officers:
Zach Strohm - President
Steve Kurtz - Vice President
Kelly Minnix - Secretary
Charlie Fisher - Treasurer
Respresentatives: Jess Bui, Scott Beesly, Crystal Zakszeski, Shelly Burkholder

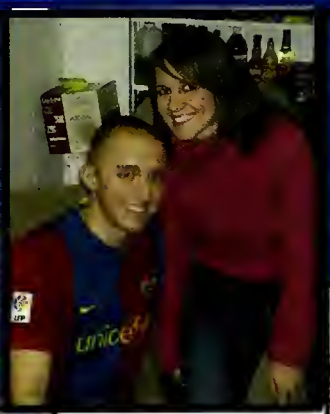

Left: Adam Conrad and Kelly Henderson.

Left: Brandon Stoothoff, Tim Meh, Brandon Wuzzardo, and Charlie Fisher

Above: Courtney Grimm, Bethany Bushner and Chad Porter at the Melbourne Cup Races

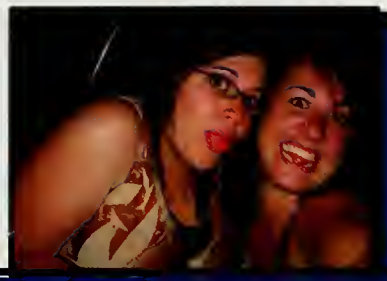

Below: Sarah Linde and Jillian Perry

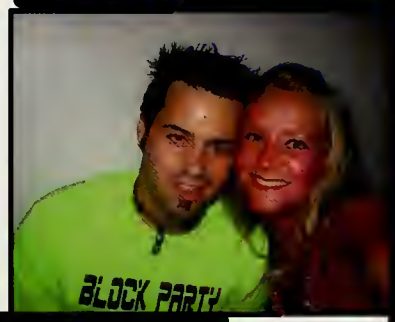

ove:
arlie Fisher
Erin Yost

Page designed by
Amanda Edgar '09

casting a VOTE

Chelsea Clinton Comes to Campus

Former first daughter Chelsea Clinton laid out the case for her mother Hillary Clinton's presidential candidacy in the state's Republican heartland in March, making a direct plea for votes to a constituency that's key to Barak Obama's chances in Pennsylvania.

Nearly 440 students, faculty, staff and community members filled the atrium of Lynch Memorial Hall to pose questions for Clinton in an unprecedented appearance.

With Senator Clinton locked in a fierce battle for the Democratic presidential nomination against U.S. Sen. Barak Obama, the younger Clinton's stop at LVC was one of three she made to stump on behalf of her mother.

"Please ask me any questions you have today...I'm happy to talk about anything," Clinton said while standing on a small stage, sporting a jacket and navy Lebanon Valley hooded sweatshirt.

She was introduced by Greg Kauffman '09, president of College Democrats. Clinton spoke for about five minutes and then fielded more than a dozen questions from mostly political science students, that included education, college financial aid reforms, the federal budget deficit, health care, stem cell research, NAFTA, and renewable energy.

Much of Chelsea Clinton's talk centered on education, including her mother's plans to broaden Pell Grants for students and to forgive loan debt for those who enter such public service jobs as education and law enforcement.

Both the elder Clinton, a New York senator, and Obama have proposed making college more affordable by reinstating direct aid from the government to students at lower interest rates. Chelsea said her mother wants to double the maximum federal Pell Grant for low-income students to $10,800 and double existing tax credits for undergraduate and graduate students.

By Cassandra Kane '10 and Ryan Zvorsky '09
Reprinted in part from LaVie Collegienne

Left: *Chelsea Clinton speaks to students and signs autographs*

Below: *Chelsea poses with students and accepts a gift of an LVC sweatshirt from President MacDonald and Greg Kauffman '09.*

Photos by Kelley Brehm '09

coming back HOME

Crowning LVC's King and Queen

A Taste for TRAVEL

Study Abroad Program Offers the World

Photos (clockwise from top right):

Kathryn DeBlock *in Amsterdam*

Jamie Korth, Marissa Price, Patricia Matter and **Sarah Molitoris** *at Windsor Castle*

Fox Glacier in New Zealand **(Jaime Floyd)**

Megan Kilcoyne and **Alisa Sterner** *the Monte Carlo Casino in Monaco*

Stonehendge **(Jennifer Gallag**

Patricia Beavan *and*
Salamanca, Spain

Photos submitted by these

Photos (clockwise from top left):

Sarah Molitoris *in Scotland*

Acropolis at Night with **John Pursel**

Greece (**John Pursel**)

Chad Porter, **Courtney Grimm**, *Bethany Bushner and Julia Cupp at Waterfall at Grampains National Park in Australia*

Chad Porter on Bondi Beach in Sydney, Australia (**Courtney Grimm**)

Trevi Fountain in Rome, Italy (**Tracy Hall**)

Photos submitted by those in bold.

a splash of SPIRIT

Dutchmen Day

Photos on this page and on top right of the opposite page by Bethany Radkiewicz '09

All photos on this page (except for top right) by Heather Meier '09

A Sign of SPRING

Campus comes alive with ValleyFest

Originally Spring Arts Festival and then the Cherry Blossom Festival, ValleyFest has been going strong for 37 years at LVC. The ValleyFest committee, comprised of students from every class, is dedicated to planning the festival, which is typically held in April. The committee decides on everything from food to entertainment that will be pleasing not only to the LVC campus, but the community that surrounds it. Incorporating the musical and artistic talents of the college's students as well as local and national talents, the festival thrives on the arts. With inflatable novelties, carnival games, entertainment for people of all ages, the atmosphere is full of fun and excitement.

ValleyFest Committee Members: Jaime Floyd, Brad O'Connell, Heather Fell, Michelle Koetteritz, Emily Johns, Kate Dell'Olio, Heather Meier, Lois Shupp, Shaun Kreider, Amanda Cubbage, Samantha Boss, Tabitha Brobst, Emily Long, Greg Guenther, Matt Howell-Clarke, Tyler Trout, Krista Wisner

What have LVC students been doing?

Student Organizations

Wig & Buckle

Stephanie Henrich: President
Steven Wisner: Vice President/Producer
Erin Brubaker: Vice President/Front of House
Arlene Reiter: Secretary
Katie Campbell: Secretary
Nicole Gollmer: Treasurer
Karen Oulahan: Historian/Public Relations

2007-08 Performance Schedule:
The Importance of Being Ernest
Oklahoma
I Think You Should...
The Laramie Project

Section designed by Amber Keeseman '11

SPSEA

The LVC chapter of the Student Pennsylvania State Education Association (S.P.S.E.A.) is open to all elementary, secondary, art, special education and music education students. The group consists of future teachers who all share a sincere love for children. The organization sponsors conventions, community and school projects, education programs, and bi-monthly meetings.

President: Kristen Wasileski
Vice-President: Lauren Ferrara
Treasurer: Carolyn Agnoli
Secretary: Bethany Varano
Parliamentarian: Jackie Collani
Advisor: Dr. Atkinson

Members: Erin Ammon, Kiera Anderson, Chelsea Artz, Helen Balas, Emily Bassett, Renee Bell, Molly Berwagner, Corinne Blessing, Kendell Bowman, Mark Brandt, Amanda Brown, Brianna Brumbach, Jonathan Campbell, Crystal Cascarino, Gina Champagne, Elizabeth Christie, Danielle Cowdell, Gregory Daylor, Alysha Dellinger, Nicole DeLoia, Alexandra DelPrete, Kathleen DeMario, Gina DiCamillo, Darren Dusick, Jessica Englert, Bradley Entrekin, Lauren Erkoboni, Ashley Evans, Lauren Evans, Bridget Freiler, Jennifer Gallagher, Christine Garrison, Megan Gehman, Danielle Gemmill, Amy Gingerich, Jared Gliem, Tyler Graham, Michael Grandi, Cynthia Groff, Christine Gumble, Kyra Hackman, Tricia Halligan, Stephanie Harnish, Ann Heckman, Stephanie Henrich, Laura Holder, Kristen Hoover, Maria Jeannette, Sara Jenkins, Jenna Kane, Jessica Kender, Sarah Kenney, Julia Kenny, Kristen Krotulski, Holly Lantz, Brittney Liptrap, Michele Lobach, Aaron Lucas, Emily Lyden, Monica Mancini, Jeremy Mann, Megan McManus, Kristopher Miller, Kelly Moll, Emily Moore, Sarah Morasco, Alicia Moul, Ashten O'Brien, Jessica Piero, Andrea Pitt, Alexander Poorman, Matthew Prebula, Roseanne Rice, Megan Rizzardi, Emily Ross, Stacey Ruch, Sara Schwanger, Stacey Sheffer, Rachel Shelly, Anthony Shiphowski, Holly Shissler, Courtney Slack, Jenna Sloan, Erica Smith, David Sodl, Alyssa Stine, Beth Templin, Sarah Thompson, Chelsea Wagner, Jennifer L. Wagner, Jennifer M. Wagner, Carlye Weir, Laura Winiarczyk, Leah Worrell

Psychology Club

The Psychology Club is made up mostly of students majoring or minoring in psychology and psychobiology, but is open to anyone on campus who is interested in the field of psychology. The club gives these students the opportunity to socialize together, discuss psychological issues, participate in community service and share ideas on various topics. In addition, Psychology Club gives its members the chance to go to the Eastern Psychological Association Conference held in different Northeastern locations every spring. It is a wonderful opportunity to amass knowledge on a variety of topics regarding psychology and neurology, and have fun while doing it. New members are always welcome!

Officers:
Heather Meier - President
Kyle Ward - Vice President
Courtney Lindgren - Secretary
Amanda Knapp - Treasurer
Alisa Sterner - Historian

Members: Jeff Weston Anderson, Mary Auker, Chris Bauer, Crista Billowitch, Shelly Burkholder, Alyse Canciello, Katie Cerullo, Amanda Cole, Joe Convery, Ann Marie Crider, Kathryn DeBlock, Teri DeGregorio, John Dimmick, Jeff Douglas, Rachel Duffy, Michelle Dusel, Marci Ebur, Rachel Eck, Rebecca Edwards, Meghan Ennis, Dave Heckford, Becky Hess, Katie Hewitt, Amanda Keith, Tony Marasco, Rachel Marion, Steph McKay, Kris Musselman, Ashley Orndorff, Rasa Rupslaukyte, Caren Sabol, Becky Schaffer, Joe Sheehy, Emily Stouffer, Allison Sweigart, Julie Tacchino, Amanda Wagner, Krista Wisner

HyPE

HyPE (History, Political Science and Economics Club) is comprised mainly of majors but open campus wide. Its main goal is to increase awareness of history, political science and economics with speakers, trips, and events, as well as participating in several campus wide events such as Relay for Life. In addition, HyPE sponors an annual dinner where they recognize an outstanding faculty member.

Members: Lauren Woodring, Jeremy Mann, Jackie Hane, Rachel Moore, Kathy Coulson, Matt Day, Matt Schaeffer, Jason Nystrom, Greg Kauffman, Brett Weidman, Chris DeLorenzo, Rose, Melissa Keyes, Michelle Little, Steph Romberger

The F-word

The F-word, LVC's feminist organization, is a non-gender specific organization that gathers weekly to discuss feminist and gender-based issues. The F-word also sponsors and participates in various advocacy and activism campaigns such as: the Vagina Monologues, domestic violence, awareness, inequality in the workplace and National Love Your Body Day, just to name a few. The F-word advocates strongly for women's rights and through this hopes to end discrimination between all groups, by encouraging progressive thinking in equity by LVC students.

President: Katelyn McKenzie
Vice President: Kayla Houser
Secretary/Treasurer: Abby Kline
Publicity Chair: Shaun Kreider
Advisors: Dr. Cathy Romagnolo, Gene Kelly, Dr. Kerrie Smedley

Ministry Team

Ministry team plans and coordinates the non-denominational Wednesday night worship service. Each week the group tries to bring something new and exciting to the campus.

Members: Jonathan Brown, Alyse Canciello, Rob Celentano, Jessica Englert, Nate Grim, Molly Hoshour, Ryan Morrow, Chris Oleyniczak, Matt Oleyniczak, Elizabeth Potts, Jason Roach, Rebecca Schlegel, Beth Templin, Kaitlin Thompson, Ryan Van Houten, Daniel Walmer

Praise Him with Dance

Praise Him with Dance (PHD) is a co-ed group whose purpose is to praise God through the gift of dance. No experience is necessary and the group performs many styles. Membership is open to everyone.

Members: Holly Andrews, Robert Celentano, Jessica Englert, Molly Hoshour, Julia Jones, Aleka Liazis, Christopher Oleyniczak, Sarah Orr, Elizabeth Potts, Amanda Sarkowski, Megan Silfee, Beth Templin, Kaitlyn Thompson

Voices of Spirit

The Voices of Spirit Gospel Choir has been in existence for six years and is an entirely student-run organization open to all students. VOS sings at a wide variety of church services both local and distant.

Officers:
President - Rachel Mingle
Vice President - Kathryn DeBlock
Secretary - Alyse Canciello
Treasurer - Kaitlin Miller
Music Director - Darnell Epps

Members: Aleka Liazis, Allison Ballard, Alyse Canciello, Alyssa Bender, Alyssa Kreider, Amanda Zekazny, Amy Willow, Andrew Cannon, Asher Condit, Bethany Finney, Bradley O'Connell, Chris Oleyniczak, Chrissy Garrison, Darnell Epps, Emily Gertenbach, Emily Welsh, Erin Brubaker, Greg Barkhauer, Jaclyn Klinger, Jess Bui, Jimmy Kroll, Joi-Yan Woo, Jon Blass, Justina Ercole, Kaitlin Miller, Karen Oulahan, Karyn Camillo, Kathryn DeBlock, Kelcie Fritts, Lauren Johnson, Matt Oleyniczak, Michelle Koetteritz, Monica Ferenz, Rachel Mingle, Rob Celentano, Ryan Van Houten, Stephanie Mannon, Stephanie Thomas

MBS Health

MBS stands for Mind, Body and Soul, so this club is focused on improving the health and vitality of these intertwined components. Some of the main activities the club takes part in are the weekly yoga sessions instituted by the club, guided meditations/relaxation sessions, and on occasion, tastings of healthy food. The group's mission is to provide a place to discuss healthy living, explore new and emerging health perspectives, and to promote wellness amongst themselves and the student body.

Members: Krista Wisner, Coni Russo, Holly Feeser, Emily Poukish, Rebecca Shaffer, Carissa Shobe, Chaplin Fullmer, Yvonne Foster, Alison Ballard, Chelsey Wright, Christie Stratos, Stephen Loikith, Mark Fersch, Abby Kline, Whitney High, Ashley Harris, Heather Meier, Amanda Ward, Holly Frey, Adena Comrey, Tiffany Hubble, Jess Crusey, Sarah Abbott, Christina Pastula, Jen Murphy

Cornerstone

Officers of Cornerstone from right to left:
Daniel Walmer - Representative of CCO
Alyssa Kreider - Secretary
Ryan Van Houten - President

Cornerstone is a ministry that branches off from the Council of Christian organizations. Our purpose is to serve and witness to the residential campus of LVC by providing times of fellowship throughout the semester on Friday evenings. These activities include: pizza/volleyball, dodge ball, ultimate frisbee, picnics, chapel lock-in/game night, 30-hour famine/concert, and pool parties. The biggest of these events is our spring and winter retreats that offer a time to grow closer through God's word and with one another.

Council for Exceptional Children

The Council for Exceptional Children has 40 student members and is under the direction of advisor Dr. Cheryl George. Membership is open to LVC students seeking special education certification and other persons interested in the education of individuals with exceptionalities. The chapter seeks to offer programs that enhance the knowledge of special education and related services, offer recreational and educational experiences for students with exceptionalities in the community, and network with others who share common interests. CEC is a fun and interactive organization on campus.

Officers:
Sarah Thompson - President
Kristen Wasileski - Vice President
Aaron Lucas - Treasurer and Public Relations
Emily Ross - Secretary

Members: Leanne Mercadante, Nicole Kalhold, Lauren Evans, Leah Worrell, Lauren Erkoboni, Sarah Morasco, Kyra Hackman, Emily Moore, Kim Beiler, Lindsay Bauman, Christine Felegi, Amy Gingerich, Brianna Brumbach, Danielle Palardy, Ashley Richards, Jackie Colloni, Janna Herbert, Jessie Englert, Lauren Ferrara, Alyse Canciello, Stacey Sheffer, Amber Miller, Brittany Sanders, Jenna Sloan, Jared Gliem, Crystal Cascarino

Freedom Rings

Freedom Rings seeks to support, educate and advocate for students, faculty and staff who are gay, lesbian, bisexual and transgender. Meetings are open to everyone; they are a friendly and supportive time to discuss various issues in the LGBTQ community on campus and around the world as well as plan campus-wide events for LGBTQ awareness. The group understands that not everyone is ready for the group atmosphere and offer confidentiality services. Fundamentally, the group is a support system for those dealing with the internal and external struggles encountered by queer youth. Whether it's trouble with coming out of the closet, a bothersome roommate, parents that don't approve or something else, Freedom Rings is here to listen. Due to the diversity of the support group, there are many people who can offer completely fresh perspectives to any problem.

Psi Chi

Psi Chi is the national honors society of psychology. The mission of the group is to have well-educated, ethical and socially responsible members that are committed to contributing to the science and profession of psychology, and to society in general.

Officers:
President - Kathryn Hewitt
Vice President - James Henrie
Secretary - Amanda Cole
Treasurer - Amanda Knapp
Historian - Melissa Kayes
Advisor - Dr. Heather Mitchell

Members: Allison Conety, Alexandra Fretz, Linden Lalley-Chareczko, Ashley Orndorff, Sean Carter, Hannah Ginder, Karissa Beechey, Megan Bish, Ashley Bordner, Kathryn DeBlock, Crystal Devecchio, Meghan Ennis, Kimberly Flanagan, Maria Jeannette, Amanda Keith, Kelly Minnix, Rasa Rupslaukyte, Anthony Scales, Rebecca Schaffer, Sarah Semmelmen, Allison Sweigart, Krista Wisner, Krista Freitag, Dessie Hanning, Rachael Marion, Kristopher Musselman, Ellen Pittman, Elizabeth Shaw, Carissa Shobe, Alisa Sterner, Kyle Ward, Jennifer Dunnick

Tri-Beta

LVC has the Alpha Zeta chapter of Tri-Beta, the National Biological Honor Society. Each year the group focuses on service to school and community.

Members: Kasey Grimes, Cory Hall, Samantha Keifer, Jess Kender, Kyran Laudeman, Jennifer Lazarski, Ryan Lucas, Jillian Miller, Nicole Myers, Elizabeth Potts, Chris Schank, David Sodl, Jennifer Dunnick, Clair Felpel, Daniel Hodge, Gary Lam, Rachel Nguyen, Michael Pence, Kelly Moll, Kenneth Potter, Kathleen Servian, Adam Wier, Eric Wier, Gregory Wier

MENC

The LVC chapter of The National Association for Music Education (MENC) currently has 80 members. The organization exists to provide information and new musical experiences to music education majors, and they do this through workshops, Middle School Band Festival, and involvement in the community.

Officers:
Sarah Degnitz - President
Tina Cosma - Vice President
Joe Heckman - Historian
Christa Rusher - Historian
Allison Smith - Secretary
Allison Van Note - Treasurer
Faculty Advisor - Dr. Mary Lemons

Members: Chelsea Acaley, Jay Althouse, Lauren Anderson, Zach Aulenbach, Kendall Barbera, Vicki Bartolomeo, Kate Bentz, Caitlyn Biggs, Rachel Bomberger, Kyle Bourdon, Lisa Boyko, Katy Brodhead, Tom Davidson, Jill DeBiasse, Amy Dedrick, Josh Duma, Dan Finkbiner, Mary Frantz, Phillip Freeman, Holly Frey, Mike Frock, Sam Garner, Megan Haneman, Kaitlyn Hartman, Elizabeth Heck, Jessica Hildebrand, Mindy Hoopes, Abby Irwin, Andrew Jasinski, Andrew Keller, Sarah Klein, Jaclyn Klinger, Kiersten Levan, Meredith Long, Meagen Lukas, Kate Lynagh, Roberto Marti, Jackie Massey, Heather Meier, Clay Michalec, Amy Miller, Ryan Morrow, Ali Moucheron, Guillermo Munoz, Allison O'Handly, Allison Ortiz, Aram Piligian, Mark Rizzo, Jason Roach, Lisa Roberts, Meagan Robinson, Megan Siegel, Gloria Slovak, Megan Snader, Megan Snyder, Elba Soto, Kaitlyn Staub, Keith Stoltzfus, Sarah Strouse, Claire Styer, Kateri Swaverly, Jeffrey Thompson, Kaity Thompson, Kristin Turcovski, Michael Wagner, Chris Walmer, Karen Windle, Kevin Wisnewski, Kristen Wollenberg, Joi-Yan Woo, Andrew Worley, Meghann Wright, Bernie Yanos, Heidi Zeigler

Chemistry Club

Chemistry Club fosters the professional development of its members. Specific goals in support of that purpose are:

* to secure the intellectual stimulation that arises from professional association
* to expose students to professionals in the world of chemistry by on-campus visits, seminars and trips
* to foster an awareness of the responsibilities and challenges of the modern chemist
* to foster an awareness of significant happenings in the world of chemistry
* to foster a professional spirit among members
* to instill a professional pride in the chemical sciences
* to provide opportunities for students in the chemical sciences to become better acquainted with their peers

Members: Tim Garrett (President), Kenny Houser (Vice President), Nate Bair (Treasurer), Jessica Swain (Secretary), Ellen Adams, Andrea Beers, Chris Berg, Nick Boaz, Sammy Burkey, Karyn Camilo, Richard Carr, Christa Cooper, Julia Cupp, Jarrett Curtis, Katelyn Davies, Brad Decker, Ashlee Eberhart, Danielle Elder, Brittney Fallucca, Clair Felpel, Jordan Fitting, Katie Freeman, Elisabeth Garrett, Christi Garrison, Dana Gelbaugh, Matt Gradzinski, Kim Hibshman, Neely Holden, Heather Howard, Carrie Kauffman, Matt Kartzman, Caitlin Keller, Nicole Kreiser, Jimmy Kroll, Bryant Kurtz, Gary Lam, Ben Lengle, Josh Light, Eric Loose, Kim Manbeck, Mike Mekailek, Amy Miceli, Amanda Muza, Nate Musselwhite, Jason Navin, Katie Nemeth, Robert Orth, Brandon Parks, Sara Piasecki, Ryan Pitt, Mike Porambo, Kenny Potter, Robyn Powell, Susanne Rohl, Steve Sanchez, Allix Sanders, Chuck Schimdt, David Schoonover, Sara Schwanger, Allyssa Staboleski, Robyn Stine, Mike Stoudt, Ashleigh Symenski, Mark Thomas, Stephanie Thomas, Adam Wier, Eric Wier, Greg Wier, Bob Woerner, Matthew Yeager, Amanda Zanella

WLVC

WLVC is a student-operated, carrier-current campus radio station. Staff positions are open to anyone interested in broadcasting. Student DJs create their own program formats and broadcast live. WLVC also provides live broadcasts of college football and basketball games. Students can listen to WLVC by tuning in to 95.3 FM on the residence hall's cable wire or via the web.

Sociology & Criminal Justice Club

The Sociology and Criminal Justice Club is composed of students majoring and minoring in sociology, and students majoring in criminal justice. The club is open to those students with an interest in sociology and criminal justice and experiences in the "real world." The club is affiliated with Alpha Kappa Delta, the International Sociology Honor Society. Overall, the club provides students with an opportunity to discuss their major and minor, to interact with fellow students, to explore diverse enrichment experiences and to discuss social problems, theories and change in an ever-evolving world.

Members: Durrell Martin, Jeff Douglas, Rachel Marion, Megan Risser, Rob Scales, Laura Gockley, Dan Nowell, Mimi Sullivan, Heather Aurand, Alex Avery, Krista Fretiag, Amanda Knapp, Laura McGinley, Robbie Sheldon, Tom Smith, Kyle Ward, Rebekah Carver, Christa Vrabel, Becky Hess, Monica Ferenz, Taylor Baldwin, Matlock Bobechko, Ronny Adosta, Cory Sabol, Kiersten Boncore, Tiffany Hubble, Laura McGinley, Dave Adams, Leanne Mercadante, Eva Weese, Wes Johnson, Angelo Piccolella, Emily Ingram, Emily Ingraham, Ann Marie Crider, Dave Heckard, Kristin Witzel, Carl Handwerk

Student Programming Board

The Student Programming Board books comedians for Friday nights, musicians for Thursday night coffeehouses at MJ's and organizes Saturday bus trips.

Members (from left to right): Emily Johns, Shelly Burkholder, Rachel Duffy, Andrea Dohrmann, Munya Jakazi, Elizabeth Christie, Sara Jenkins, Erica Van Der Knokke, Heather Meier
Not pictured: Garrett Palowitch

Equestrian Club

Equestrian Team

Equestrian Club Members:
Sarah Bechtel, Stephanie Blouch, Lauren Horst, Kristin Huber, Kristi Jacobsen, Julie Olley, Mary O'Malley, Ellen Pitman, Lindsay Porter, Megan Sargero, Steph Whitmore, Alicia Zanella, Amanda Zanella

Equestrian Team Members:
Sarah Bechtel, Kristi Jacobsen, Mary O'Malley, Ellen Pitman, Lindsay Porter, Megan Sargero

Women's Rugby

Dedication, sweat and teamwork -- three things behind the women's rugby championship team. Qualifying for playoffs this fall was a goal the girls had been working towards for the past four years.

The team was led by senior club officers who had taken their position as sophomores, and fundraised, recruited and reorganized the club into a well-respected team. The team was an unstoppable combination of experienced returning players and fresh talent among freshmen, both sharing a passion for the sport.

Their shot at qualifying for play-offs came Oct. 20 when The Valley hosted their rivals Franklin & Marshall College. The women dominated the pitch, claiming victory 32-5. The women's goal had been met, qualifying the team for play-offs for the first time since 2002.

With championships in sight the women faced a huge issue. Depth. Throughout the fall season, the once sizable team lost many of their players to injuries. The girls were down to 15 players -- the exact number needed on the field.

But with zero subsitutes, women's rugby prevailed and went into championships with their heads up and game faces on. The women battled through their match, many playing through injuries in order to keep numbers on the pitch.

What seemed to be a victorious match against Muhlenberg was stolen away in the last ten seconds of the game, when Muhlenberg scored on a rare penalty called by the referee.

Win or lose nothing can take away the memories created between these women on and off the pitch. Between the time spent at team dinners and socials, or the unbelievable tackles and endless sprints at practice, these women formed a team that will last them a lifetime.

Reaching Out

LVC students completed 18,638 hours of community service during the 2007-08 academic year -- equal to $363,623 worth of service, mostly for the greater Lebanon community.

The College also helped to build a modular home in Cleona destined for a needy family in Southeast Texas, assisted in Hurricane Katrina Relief in the New Orleans area, helped out at an Oneonta, NY retreat center, and participated in an Appalachian Mountains Service Project in West Virginia.

The community service figures come from data compiled by Gene Kelly '01, LVC's assistant director of student activities and student development. The students represented 42 organizations, athletic teams, special interest residence communities, and campus-wide planning committees.

Article courtesy of the College Relations Office

Volunteer Hours:

Alpha Phi Omega	555
Alpha Sigma Tau	95.5
Art Club	16
Best Buddies	274
Beta Beta Beta	23.5
Biology Department	308
Business & Economics	1218
Colleges Against Cancer	672
Community Dutchmen	415
Equestrian Club	3
Field Hockey	80
Football	1,112
Freedom Rings	35.5
Funkhouser Residence	40
Gamma Sigma Sigma	44
Hurricane Katrina Relief	1,456
Ice Hockey Team	1,635.5
Kappa Lambda Nu	19
LVEP	780.5
Marquette & Dellinger	15
Math Club	450
Men's Soccer	25
North College Hall	611.25
Peer Psychology Club	11
Servants of Christ	1,147
Ski & Snowboard Club	96
Softball	26
Student Activities	334
Student Government	634
Taekwondo Club	22.5
Tau Kappa Epsilon	103
ValleyFest	1,102
Valley Volunteers	88.5
The Vagina Monologues	651
Wig & Buckle	3,500
Women's Rugby	120
Women's Soccer	90.5

Photos courtesy of Jennifer Gallagher

Photos by Bethany Radkiewicz '09

McGill Field
LVC
LVC

GO
Kyle
REPEAT
#43

Lebanon Valley College

Seniors

CLASS:
n. a number or body of persons with common characteristics; a group of students under one teacher, or pursuing a study together

Photos by Heather Meier '09
Page design by Jill Brader '08

Photo by Heather Meier '09

Terry Kaufman

What was your most memorable LVC moment:

LVC Football defeats Lycoming College 15-9 at Lyco for the first time in school history on 10/21/06.

What was your most embarassing LVC moment:

Inaugural P.I.P.

Where do you see yourself in 5-10 years:

Having a good time in a big city near the coast.

Where was your favorite hangout:

The Loft, The Castle, The Bakery, Church St., the Batdorf, and the Vette.

Who was your favorite professor and why:

Professor Grigsby. He cut through the unimportant things and taught me a lot of lessons on how to actually be successful in life.

What is your favorite part of campus:

Arnold Field. Lifelong memories with my best friends.

Any advice to future seniors:

Don't think twice. Just do it and make the memories. You only get to go to college once.

Heidi L. Allison
Digital Communications & Business Administration

Jay L. Althouse
Music Education

Holly J. Andrews
Accounting

Seniors

Janet L. Arey
Health Science

Kasey L. Arnold
English & German

Nay M. Aung
Business Administration

Helen E. Balas
Elementary Education

Zachery L. Barkus
English

Rodney Barnett
Music

Ryan M. Bartz
Music Education & Music

Anthony S. Beccone Jr.
Accounting & Business Administration

Renee L. Bell
Elementary Education

Robert D. Bell III
Music Recording Tech

James M. Bellizzi
Music Business

Bradley W. Bishop
Accounting &
Business Administration

Seniors

Tristan C. Bostock
Music

Kyle R. Bourdon
Music Education

Jill A. Brader
Digital Communications

Z. Elwood Brandt
Music & English

Eldin Brodlic
Economics

Adam M. Brossman
Business Administration

Brianna N. Brumbach
Elementary Education

A. Blaine Carfagno
Digital Communications
& English

Joseph A. Caruso
Accounting &
Business Administration

Nicole L. Caruso
Health Science

Melissa M. Carvajal
Business Administration

Crystal A. Cascarino
Elementary Education

Jason Chmiola
Music Recording Tech

Elizabeth A. Christie
Elementary Education

Aaron M. Coe
Music Recording Tech

Christine Nickel

What was your most memorable LVC moment?
Being involved in my first musical at LVC. I did Cabaret my sophomore year and the dancing, singing and just generally entertaining the crowd was such a fantastic experience. I met some really great people.

Where do you see yourself in 5-10 years?
I will have attained my CPA at this point and will be working toward achieving partner in a public accounting firm.

Where was your favorite hangout?
Generally the best places to hang out were in the dorms and houses with my roommates and friends.

Who was your favorite professor and why?
Dr. Rudd was my favorite professor. He made his class, which was a really long night class, so interesting. I enjoyed working on the assignments given to us. He applied his philosophy of marketing to the class and really made students interested in it.

What is your favorite part of campus?
I love campus in the spring with all the flowers, cherry blossoms, and the students all outside playing sports and relaxing.

Any advice to future seniors?
Take the time to enjoy it, your grades are important but so is the experience of your last year.

Photo by Heather Meier'09

Durrell Martin

What was your most memorble LVC moment?
It would have to be starting up the Sociology and Criminal Justice Club. It was quite exciting.

What was your most embarassing LVC moment?
While living in Hammond Hall during freshman year, I remember forgetting to close my blinds on the first floor and flashing about 10 people! I'm pretty sure 5 of those people threw up!

Where do you see yourself in 5-10 years?
I plan to be established in a career focused around social justice and public welfare. I also hope to have my M.S.W. in two years, and my doctorate in sociology in five years.

Where was your favorite hangout?
I have always adored spending time at MJ's...catching up with friends...and buying decadent desserts for myself and Pookie.

Who was your favorite professor and why?
Sharon Arnold! We met in her course, Diversity and Understanding. I knew I loved her when, for three straight weeks, we practically had on matching clothes! And matching opinions and outlooks on MOST issues! I knew from that point on, Sharon "Shar Dog" Arnold was my new LVC mother and friend for life!

Any advice to future seniors?
Yes! Take in as much as possible! Believe in what you're doing...and try to attach yourself to activities that you'd see yourself doing after college.

Amanda N. Cole
Psychology

Allison L. Conety
Psychology

Kathleen M. Coulson
Historical Communications & American Studies

Seniors

Scott A. Crowell
Music

Julia A. Cupp
Biochemistry & Molecular Biology

Marie M. Cusick
Political Science & French

Matthew C. Dale
Music Recording Tech

Kevin S. Daub
Digital Communications

Matthew G. Day
Economics

Jill E. DeBiasse
Music Education & Music

Erin D. Dean
Music Education

Amy E. Dedrick
Music Education & Music

Kimberly M. Deitrich
Political Science & Criminal Justice

Viet Q. Diep
Psychobiology

Kyle J. Digris
Psychology

Seniors

Allison M. Dolan
Sociology

Jeffrey R. Douglas
Sociology

Josh M. Duma
Music

Nicole M. Eberhardt
Health Science

Amanda A. Empson
Psychobiology

Shauna R. Enck
Chemistry

Jessica L. Englert
Elementary Education

Nicole M. Enman
Psychobiology

Darnell A. Epps
Music Education

Elizabeth J. Eynon
Music & Music Education

Michael Feher
Music

David A. Fell
Music Recording Tech

Emily M. Fitez
History

Jaime M. Floyd
Digital Communications

William D. Foltz
English & History

Photo by Melissa Rudkowski '09

Ashley Orndorff

What was your most memorable LVC moment?
All of the crazy, fun moments with my roommates in our Dellinger suite this year.

What was your most embarassing LVC moment?
Breaking down crying in the middle of class without being able to stop or leave.

Where do you see yourself in 5-10 years?
Hopefully settled down somewhere with a couple of horses and a cozy job somewhere in the government.

Where was your favorite hangout?
Probably the new Student Center, when it still had a decent pool set.

Who was your favorite professor and why?
I'm partial to the Psych Department professors; there's something great about every single one, but since I have to choose... it's a close call between Dr. Barry Kuhle and Dr. Lou Manza because they both ran their classes in such a way that was both thought-provoking and fun.

Any advice to future seniors?
1.) Don't sweat the small stuff; in the end, it doesn't really matter.
2.) Study, but don't let it take up all your time. There's more to life than what you read in a book -- go out and live some of it.

Class Officers:

Elwood Brandt - President

Melissa Carvajal - Vice President

Ni Mudheram - Secretary

Charlie Hopta - Treasurer

Representatives: Amber Ian, Dana Jackson, Brittany Sanders, Robert Orth

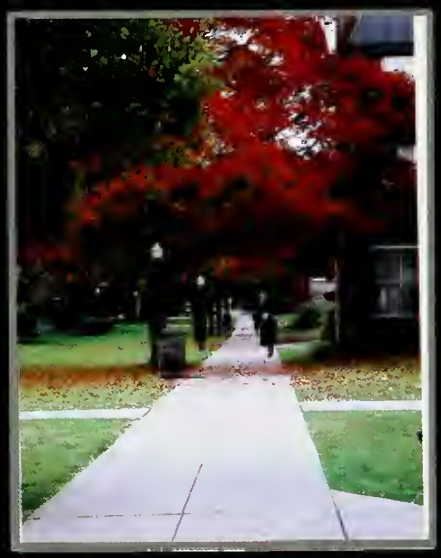

Photo by Tiffany Robinson '09

Luke E. Foster
English

Chad M. Fox
Business Admistration & Accounting

Gayle S. Freeman
Music

Seniors

Alexandra L. Fretz
Psychology

Holly A. Frey
Music Education

Michael T. Frock
Music Education & Music

Jennifer L. Gallagher
Elementary Education

Timothy S. Garrett Jr.
ACS Chemistry

Danielle K. Gehringer
Sociology

Amy L. Gingerich
Elementary Education

Laura E. Gockley
Sociology

Melanie L. Gogoj
English

Amanda M. Goldstein
Elementary Education

Dana M. Grabish
Elementary Education

Michael J. Greinke
Music Recording Tech

Seniors

Kasey N. Grimes
Biochemistry & Molecular Biology

Justina M. Hagerich
Business Administration

Sharon L. Hall
Digital Communications & English

Jacqueline M. Hane
History

Mallory E. Hane
Art & Art History

Richella Hankins
Music

Michael J. Harned
Music

April M. Harring
Health Science

James A. Henrie
Psychology

Tianna M. Heverling
Elementary Education

Kathryn M. Hewitt
Psychology

Kristen M. Hoover
Elementary Education

Charles A. Hopta
Music & Music Education

Molly J. Hoshour
Sociology

Kenneth R. Houser
ACS Chemistry

Anthony Scotes

What was your most embarassing LVC moment?
My most embarassing moment would have to be when we lost 15-0 vs. Neumann in ice hockey. That was the worst loss I've had in hockey.

Where do you see yourself in 5/10 years?
In five years, I hope to be teaching somewhere in the Philadelphia area, buying my own house and getting a dog. In ten years, I hope to own a vacation property as well, probably get married, and be teaching or doing administration work in the high school setting.

Where was your favorite hangout?
My favorite hangouts were the hockey houses off-campus throughout the years. We always had a good time.

Who was your favorite professor and why?
I have two actually: Dr. Simpkins and Dr. Thompson. I liked Dr. Simpkins because he was just a really nice guy and he always discussed interesting topics in class. I liked Dr. Thompson because he was funny and always had a way of refuting your argument, no matter how good you thought it was.

What is your favotite part of campus?
Anywhere but the track. You can ask the hockey coaches about that.

Any advice to future seniors?
Have fun, live it up, and don't stress over school work. Also, say no to drugs.

If there was one thing you could change about LVC for future classes what would it be?
Make them less work intensive so that students could have a little more free time.

Amber L. Ion
Music

Dana R. Jackson
Biochemistry & Molecular Biology

Gregory T. Jackson
Business Administration & Accounting

Seniors

Jordan A. Jacobs
Bochemistry & Molecular Biology

Kristi E. Jacobsen
Music Business

Todd M. Jasinski
English

Sara E. Jenkins
Elementary Education

Brittany L. Jones
Music

Terry N. Kaufman
Business Administration & Economics

Samantha Keifer
Biology

Andrew S. Keller
Music & Music Education

Jessica L. Kender
Biology

Kristen A. Kester
Elementary Education

Daniel G. Klibert
Actuarial Science & Economics

Abby L. Kline
English

Seniors

Jillian F. Kline
Health Science

Jonathon D. Koch
Criminal Justice

Kelly L. Kohlmaier
Elementary Education

Jamie M. Korth
Psychology

Kevin M. Krause
Digital Communications

Shaun E. Kreider
English

Amanda J. Kutchman
Biology

Linden Lalley-Chareczko
Psychology

Kyran M. Laudeman
Biology

Jennifer L. Lazarski
Biology

James R. Leibig
Criminal Justice

Nicholas J. Leister
Economics

Benjamin J. Lengle
ACS Chemistry

Brian J. Levering
Music Business

Courtney A. Lindgren
Psychology

Rachael Plourde

Photo by Heather Meyer '08

What was your most embarassing LVC moment?

Word of advice, try your hardest not to be in the shower when there is a fire drill in the middle of winter.

Where do you see yourself in 5/10 years?

I hope to see myself out of graduate school with a masters in fine arts, and to have my art work exhibited in galleries. Also, to possibly be working on a teaching degree so as to teach the skill of art making to other college students.

Who was your favorite professor and why?

Professor Pitton was my favorite professor. He helped me find the confidence I needed to excel in my field of study, and always challenged me to think critically about my work. He never gave up on his students, saw the potential from within, and worked with them individually to see them succeed.

What is your favorite part of campus?

My favorite part of campus would have to be the Fenell Studio. I really spent most of my time at LVC working in the studio on class assignments and on my own personal artwork. Having that space to work allowed me to explore my own artistic expression and gave me that place to get away from the stress of other assignments and become fully committed to my major.

Any advice to future seniors?

I would have to say, get your work done early so that you have the freedom to just have fun. It is your senior year, celebrate! You owe it to yourself to make this year your most memorable, because when it is over, you are truly going to miss it.

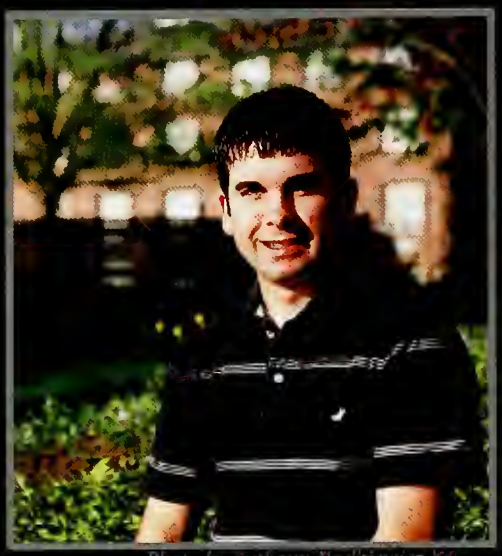

Photo by Bethany Radkiewicz '07

Chad Fox

What was your most memorable LVC moment?

I will never forget my first day at LVC. I wasn't quite sure what I was getting myself into, but it ended up being the beginning of a great experience.

Where do you see yourself in 5-10 years?

It is my dream to be able to combine my Christian faith with my skills in business. I would love to start a business in a Latin American country such as Chile. It would be an incredible honor to be able to provide both hope and jobs for less fortunate people.

Who was your favorite professor and why?

Dr. David Rudd was unquestionably my favorite professor. He enthusiastically supported me in my various endeavors whether it was the challenge of a new internship or of adjusting to married life while still in college. I must also credit him for bestowing on me a love of marketing.

Any advice to future seniors?

Choose to take a different path than the crowd. Pursue activities and a career that you are passionate about and will give you a sense of purpose.

If there was one thing you could change about LVC for future classes, what would it be?

I would mandate that all students pursue at least one internship during their college career. An internship provides irreplaceable real-world experience.

Nicole A. Ling
Health Science

Brittney J. Liptrap
History

Dana Marie Lochman
Psychobiology

Seniors

John S. Lotwick
Economics & Political Science

T. Ryan Lucas
Biochemistry & Molecular Biology

Emily R. Lyden
Elementary Education

Kathleen E. Lynagh
Music Education

Matthew L. Mainster
Music

Matthew D. Manhire
Music Recording Tech

Jeremy K. Mann
History

Martie Manno
Business Administration

Anthony T. Marasco
Music

Rachael M. Marion
Sociology

Durrell K. Martin
Sociology

Cassandra Martinez
Sociology

Seniors

Erika K. Maury
Music Recording Tech

Tyler A. McCauley
Business Administration

Meghan M. McCoy
German

Katelyn E. McKenzie
English

David E. Meharg
History

Ryan J. Meier
Music Recording Tech

Kathleen R. Meo
Music Education

Aaron M. Mill
Economics

Chelsea J. Miller
Health Science

Jillian L. Miller
Biology

Robert J. Miller
Criminal Justice

Rachel A. Moore
Political Science & Spanish

Theresa M. Morales
Spanish

Jasmine T. Morgan
Music Business

Ryan A. Morrow
Music & Music Education

Photo by: Heather Meier '09

Don Pitonyak

What was your most memorable LVC moment?
Playing soccer at LVC for four years.

Where do you see yourself in 5-10 years?
In five to ten years I see myself teaching and doing research in physics at the university level.

Where was your favorite hangout?
Club J

Who was your favorite professor and why?
Scott Walck was my favorite professor because he was a passionate, enthusiastic teacher who really enhanced my knowledge of physics.

What is your favorite part of campus?
The soccer fields.

Any advice to future seniors?
Four years go by fast, so stay longer if you can.

Photo by Bethany Radkiewicz '09

Rachael Marion

What was your most memorable LVC moment?
It would have to be when my friend stole a french fry off of someone's plate through the openings in the walls of the cafe thinking that it was someone we knew only turning out to be someone else.

Where do you see yourself in 5/10 years?
I hope to be finishing up graduate school for a doctorate in sociology and then teaching at a university somewhere.

Where was your favorite hangout?
MJ's

Who was your favorite professor and why?
Dr. Heather Mitchell of the Psychology Department because her classes were always fun and she has such a pleasant personality.

What is your favorite part of campus?
The Peace Garden.

Any advice to future seniors?
Do not think that taking 12 credits your last semester is going to be easy, especially if you are doing an independent study. I had more work to do then when I had 21 credits my freshman year.

Allison T. Moucheron
Music Education & Music

Jacquelyn M. Muscalus
Business Administration

Kristopher P. Musselman
Business Administration & Accounting

Seniors

Jason K. Navin
ACS Chemistry

Kristin M. Nawoczenski
Business Administration

Christopher H. North
Psychology

Daniel Nowell
Criminal Justice

Jerilyn C. Oehme
Business Administration & Accounting

Robin W. Opperlee
Business Administration

Ashley M. Orndorff
Psychology

Robert C. Orth
Political Science

Emily R. Ortiz
Music Recording Tech

Hassan F. Paige
Digital Communications

Christine D. Pastula
Economics

Kathleen M. Persak
Elementary Education

Seniors

Jessica M. Piero
Elementary Education

Daniel A. Pitonyak
Physics & Mathematics

Jared D. Pitt
Biology

Rachael A. Plourde
Art & Art History

Chad E. Porter
Business Administration

Elizabeth M. Potts
Biology

Matthew C. Prebula
Elementary Education

Sarah C. Pugh
Music

John T. Pursel III
English

Lawrence Rasulis
Business Administration & Accounting

Courtney L. Reapsome
Psychobiology

Jason B. Rhoads
Health Science & Sociology

Philip S. Rhodes
Mathematics of Finance

Roseanne M. Rice
History

Megan E. Risser
Sociology

Photo by Bethany Radkiewicz '09

Kenny Hauser

What was your most memorable LVC moment?
Presenting my chemistry research at my senior seminars, UMBC and Duke University

Where do you see yourself in 5/10 years?
In 5 years, finishing up my graduate work for a PhD in chemistry; in 10 years, working in research and development for a chemical company or teaching college chemistry

What was your favorite college hangout?
Neidig-Garber Science Center, Arnold Sports Center, 136 College Avenue

Who was your favorite professor and why?
Dr. Harris -- he was a great research advisor, a phenomenal professor and very personable

What is your favorite part of campus?
The Neidig-Garber Science Center.

Any advice to future seniors?
Work hard during the first seven semesters so you can enjoy the last one

If you could change one thing about LVC what would it be?
Further publicize our research at the Valley, more options to fill out concentrations

Photo by Heather Meier '09

Rachel Moore

What waws your most memorable LVC moment:
My favorite memory of the perfect day at LVC is ValleyFest 2007. The weather was spectacular and everyone was out enjoying the sun, music and each other.

What was your most embarassing LVC moment:
Five words: "I want a standing ovation."

Where do you see yourself in 5-10 years:
In five years I will be too young to run for governor. In ten years, I will be old enough. Until then, I hope to begin pursuing a life of campaigning and public service to the citizens of Pennsylvania and perhaps the United States.

Who was your favorite professor and why:
I've had some amazing professors at LVC, but the one who has made the biggest impact is Dr. Diane Johnson. Aside from being one of the most intelligent and interesting people ever (and the coolest pescetarian I know), her classes are always amazing. She challenges her students to think at a higher level, but does so in a supportive and encouraging setting. She is also the "proud mom" of the department, treating her office door like a refrigerator and adorning it with the achievements of her students.

Any advice to future seniors:
Senior year has to be the single most exciting and frightening time ever. If you blink, you might miss it, so take advantage of every opportunity and live it up.

Jason L. Roach
Music Education

Lauren E. Romano
Health Science

Rebecca S. Roof
Elementary Education

Seniors

Emily S. Ross
Elementary Education

Christopher A. Rothermel
Business Administration

Constanza M. Russo
Psychobiology & Psychology

Peter T. Ruth
History & Political Science

Leslie S. Sabas
Elementary Education

Caren E. Sabol
Psychology

Holly E. Sallade
Health Science

Stephen M. Sanchez
Chemistry

Brittany M. Sanders
Elementary Education

Lauren B. Sanford
Digital Communications

Jason E. Scala
Health Science

Anthony J. Scales
Psychology

Seniors

Robert Scales
Sociology

Christine A. Schairer
Criminal Justice

Jennifer L. Schwalm
Digital Communications

Albert W. Semler
Music Recording Tech

Amanda L. Semon
Health Science

Stacey A. Sheffer
Elementary Education

Tighe C. Sheldon
Music Recording Tech

Carissa L. Shobe
Psychology

Lois C. Shupp
Digital Communications,
Art & Art History

Daniel S. Siegel
Accounting

Jennifer L. Slakoper
Psychobiology

Allison M. Smith
Psychology

Allison M. Smith
Music Education & Music

David J. Sodl Jr.
Biology

Morgan E. Stambaugh
Music Recording Tech & Music

Photo by Heather Hyde '09

Jackie Hone

What was your most memorable LVC moment?
I have a lot of these, but I don't think I'll ever forget playing jumprope with a slinky in the basement of Vickroy my sophomore year.

Where do you see yourself in 5-10 years?
I'm not really sure, but hopefully I will still be working in public history, at a museum or historic site.

Where was your favorite hangout?
Definitely MJ's. They have really good smoothies, and playing cards with friends in the summer was always fun.

Who was your favorite professor and why?
I like all the art/art history professors and history professors I've had, but Professor Schweigert is one of my favorites. He's so knowledgeable and passionate about the topics he teaches. I really enjoyed the courses I took with him, plus he's really easy to talk to outside of class.

Any advice to future seniors?
Don't worry if you haven't figured out what you want to do with your life by senior year. If you have, great, but if you haven't, don't let it stress you out. You have your whole life to find something that makes you happy.

Photo by Bethany Radkowski '09

Heidi Allison

Where do you see yourself in 5/10 years?
Hopefully in five years, I will have developed a successful career and traveled around the world.

Where was your favorite hangout?
Anywhere with friends, my apartment or the gym.

Who was your favorite professor and why?
I don't have one favorite professor because in some way each professor that I have had has helped or motivated me in some way to work hard and always put forth my best effort.

What is your favorite part of campus?
The Arnold Sports Center because I have spent a lot of my time at the gym and running around the track for practice. Plus for me, working out has always been a time to relax and relieve any stress.

Any advice to future seniors?
Work hard, take advantage of all opportunities, and enjoy life at the Valley.

Laura A. Stauffer
Elementary Education

Alisa K. Sterner
Psychology & French

Walter M. Stewart
Psychology

Seniors

Joseph A. Stolarick
Music Recording Tech

Emily M. Stouffer
Health Science

Christine J. Tash
Music Education & Music

Beth P. Templin
Elementary Education

Sarah A. Thompson
Elementary Education

Anthony J. Tulio
Elementary Education

Kevin L. Uhland Jr.
Health Science & Psychology

Bradley R. Umberger
Accounting

Evelyn E. Unger
Biology

Joshua Van Brakle
Environmental Economics & Policy

Erica Van Der Knokke
Elementary Education

Benjamin S. Wagner
English

Seniors

Jennifer L. Wagner
Elementary Education

Matthew S. Walters
Business Administration & Accounting

Kristen M. Wasileski
Elementary Education

David Weaver
Actuarial Science

Diana L. Weeks
Music Business

Brett F. Weidman
History

Jennifer L. Wert
Business Administration

Lauren E. White
Elementary Education

Jared A. Wilkerson
Computer Science & German

Krista M. Wisner
Psychobiology & Psychology

Robert C. Woerner
Chemistry

Lauren E. Woodring
History & Political Science

Meghann K. Wright
Music Education & Music

Travis Yeagley
Psychobiology

Andrew M. Young
Biology

Photo by Heather Shirey '96

David Siegel

What is your most memorable LVC moment

My most memorable LVC moments have to be some of the debates I got into with both students and professors. I enjoyed the respectful exchange of viewpoints and the open environment fostered by the college.

Where do you see yourself in 5-10 years

In 5-10 years, I hope to be a CPA in my father's accounting firm and doing crop and cattle farming on the side. I would think a family would be in the picture as well.

Where was your favorite hangout

My favorite during my years at LVC was the library. Many hours of reading and studying were spent in that building, a few naps, too.

Who was your favorite professor and why

My favorite professor was Dr. Ed Sullivan. He taught me the subjects of investments and finance, areas in which I have a great deal of interest. In addition, he cares about the future of his students and does not shy away from teaching practical financial life lessons as well. I looked forward to every class period that I had with him.

Any advice to future seniors

My advice to future seniors is the same advice my dad gave to me and by which I have lived my entire life: "You can't always succeed, but you can always call work sick." Although the grammar isn't fitting for a college graduate, the idea is quite appropriate for college and life in general.

Gregory Strohman

What was your most memorable LVC moment?

I remember sitting at Opening Convocation, after being in high school for four years which seemed like an eternity, now having the understanding that I would be in college for at least as long. I'm not sure why that was the first thing I thought of, but I do remember the moment very vividly.

What was your most embarassing LVC moment?

I once performed as an accompanist at a recital I had completely forgotten about. I just happened to be in the building while the recital was going on and realized that I was going to be a part of it. Luckily I wasn't dressed too poorly and it went very well. However, I made sure to mark every performance on my calendar from that point on. That could have been a complete disaster.

Where do you see yourself in 5-10 years?

Hopefully having just finished up my doctorate and looking for a job as a college professor.

Where was your favorite hangout?

Believe it or not, the library. It's a great place to hang out. It's very rarely crowded, has plenty of tables and is nice and quiet. Every time I met to do a group project we ended up talking and hanging out for hours -- long after we were finished on the project.

Who was your favorite professor and why?

Dr. Day, in the physics department, is one of the most naturally gifted teachers I have ever met. Besides, how can you not enjoy the quirks of someone who has two Ph.D.s? If you haven't taken a class with him, you haven't really gotten the full LVC experience.

Any advice to future seniors?

Make sure you take advantage of everything LVC has to offer before you leave. Take an extra class you do not need but are curious about. Sign materials out of the library to read just for fun. Hear some recitals and concerts. Look through the art gallery. Swim in the pool. Get the full experience -- it's such a great place!

Juliana L. Zanetti
Digital Communications

Sharon A. Zearfoss
Music Education

Senior Awards

ACHIEVEMENT SCHOLARSHIP AWARD IN BUSINESS ADMINISTRATION
Holly Andrews
Anthony Beccone Jr.
Caleb Zimmerman

ANDREW BENDER MEMORIAL CHEMISTRY AWARD
Kenneth Houser

AWARD FOR PROFESSIONALISM AND COMMITMENT
TO THE DISCIPLINE OF SOCIOLOGY
Durrell Martin

BAISH MEMORIAL HISTORY AWARD
Jacqueline Hane

B'NAI B'RITH HENRY LEVIN MEMORIAL AMERICANISM AWARD
Durrell Martin

C.F. JOSEPH TOM SENIOR AWARD IN ECONOMICS
Megan Zimmerman

COLLEGE WRITING AWARD
Joshua Van Brakle

DAHLBERG CHEMISTRY AWARD
Jason Navin

DAVID I. LASKY AWARD FOR SERVICE IN PSYCHOLOGY
Kathryn Hewitt

EDITH FRANTZ MILLS AWARD IN MUSIC
Amber Ion

FINANCIAL EXECUTIVES INTERNATIONAL AWARD, CENTRAL PA CHAPTER
Daniel Siegel

FRANCIS H. WILSON MEMORIAL BIOLOGY AWARD
Elizabeth Potts

GOVERNOR JAMES H. DUFF AWARD
Rachel Moore

JEAN O. LOVE AWARD FOR OUTSTANDING ACHIEVEMENT IN PSCYHOLOGY
Krista Wisner

M. CLAUDE ROSENBERRY MEMORIAL AWARD
Darnell Epps

MEDICAL SCHOLARSHIP AWARD
Michael Pence

MUSIC TEACHERS NATIONAL ASSOCIATION AWARD
Gregory Strohman

OUTSTANDING ACHIEVEMENT AWARD IN PHYSICS
Daniel Pitonyak

OUTSTANDING SENIOR IN ACTUARIAL SCIENCE AWARD
Daniel Weaver

OUTSTANDING SENIOR IN COMPUTER SCIENCE AWARD
Jesse Spillane

OUTSTANDING SENIOR IN MATHEMATICS AWARD
Daniel Pitonyak

Senior Awards

OUTSTANDING SENIOR OF DELTA ALPHA CHAPTER, SIGMA ALPHA IOTA AWARD
Sharon Zearfoss

OWEN A. MOE BIOCHEMISTRY AWARD
Julia Cupp

PENNSYLVANIA INSTITUTE OF CERTIFIED PUBLIC ACCOUNTANTS AWARD
Christine Nickel

PICKWELL MEMORIAL MUSIC AWARD
Michael Frock

PSYCHOLOGY DEPARTMENT'S LEADERSHIP AWARD
Amanda Cole

QUITTAPAHILLA AUDOBON SOCIETY AWARD
Joshua Van Brakle

RHO ETA CAST OF ALPHA PSI OMEGA RICHARD B. SALTZER MEMORIAL AWARD
Z. Ellwood Brandt

ROBERT S. DAVIDON AWARD FOR RESEARCH IN PSYCHOLOGY
James Henrie

SENIOR AWARD FOR ACADEMIC EXCELLENCE IN CRIMINAL JUSTICE
Robert Scales III

SENIOR AWARD FOR ACADEMIC EXCELLENCE IN SOCIOLOGY
Rachael Marion

SENIOR PRIZE IN ENGLISH
Abigail Eggert

SIGMA ALPHA IOTA "COLLEGE HONOR" AWARD
Sharon Zearfoss

SIGMA ALPHA IOTA SCHOLASTIC AWARD
Meghann Wright

SOCIOLOGY AND CRIMINAL JUSTICE RESEARCH AWARD
Rachael Marion
Kyle Spender

SOUTHEASTERN PENNSYLVANIA SECTION, AMERICAN CHEMICAL SOCIETY AWARD
Carrie Kauffman

SPSEA AWARD FOR EXCELLENCE IN TEACHING PERFORMANCE IN ELEMENTARY EDUCATION
Kristen Wasileski

SPSEA AWARD FOR EXCELLENCE IN TEACHING PERFORMANCE IN MUSIC ED
Ryan Morrow

SPSEA AWARD FOR EXCELLENCE IN TEACHING PERFORMANCE IN SECONDARY EDUCATION
Bridget Freiler

SPSEA SERVICE AWARD
Kristen Wasileski

TEUTONIA VALLIS AWARD
Meghan McCoy

THE WALL STREET JOURNAL AWARD
Daniel Siegel

WILLIAM RAKOW MEMORIAL AWARD
Matthew Walters

Who's Who

The following seniors were named to *Who's Who Among Students in American Colleges and Universities:*

Heidi Allison
Holly Andrews
Anthony Beccone Jr.
Tristan Bostock
Z. Elwood Brandt
Alex Cain
A. Blaine Carfagno
Crystal Cascarino
Amanda Cole
Allison Conety
Julia Cupp
Matthew Dale
Erin Dean
Carissa Devine
Allison Dolan
Jeffrey Douglas
Jessica Englert
Meghan Ennis
Darnell Epps
Chad Fox
Bridget Freiler
Hannah Ginder
Laura Gockley
Kasey Grimes
Mallory Hane
James Henrie
Kathryn Hewitt
Molly Hoshour
Kenneth Houser
Carrie Kauffman
Terry Kaufman
Jessica Kender
Shaun Kreider
Amanda Kutchman
Linden Lalley-Chareczko
Kyran Laudeman
Nicholas Leister
T. Ryan Lucas
Rachael Marion
Durrell Martin
Katelyn McKenzie
Kathleen Meo
Aaron Mill
Jillian Miller
Allison Moucheron
Kristopher Musselman
Jason Navin
Christine Nickel
Ashley Omdorff
Christine Pastula
Daniel Pitonyak
Chad Porter
Elizabeth Potts
John Pursel
Megan Redcay
Caren Sabol
Brittany Sanders
Alison Sands
Robert Scales
Stacey Sheffer
Daniel Siegel
Justin Simmons
David Sodl Jr.
Alisa Sterner
Joseph Stolarick
Gregory Strohman
Evelyn Unger
Matthew Walters
David Weaver
Krista Wisner
Caleb Zimmerman
Megan Zimmerman

Alpha Sigma Lambda, Lambda Nu Chapter

Monica Baebler
Erica Beth Grumbine
Shirley Kosakoski
Shelley Railing
Lori Elizabeth Richards
Nora Elizabeth Wenner

LVC AT NIGHT

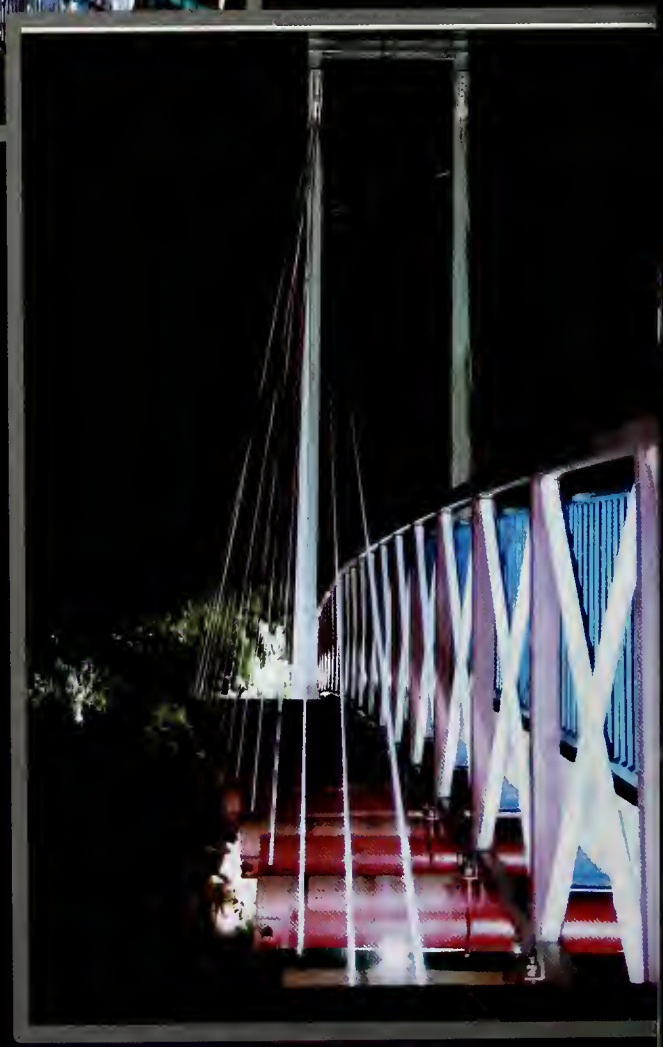

PHOTOS BY BRITTANY RADKIEWICZ '09

Sports

TEAM:
n. a set of workers, or players
competing *in a game.*
A flock; **brood.**

Photos by Heather Meier '09
Page design by Jill Brader '08

2007-08 Schedule

Gettysburg	49-25 (L)
Susquehanna	27-12 (W)
Moravian	19-18 (L)
Wilkes	29-22 (L)
Delaware Valley	49-13 (L)
Widener	20-13 (L)
King's	13-9 (W)
Albright	27-20 (L)
FDU-Florham	27-24 (W)
Lycoming	28-14 (W)

Head Coach: Jim Monos (15th season)
Assistant Coaches: Guy Bennardo, Joe Buehler, Mark Costello, Mike Donghia, Matt Gross, Tom Killian, Tom McKee, Lou Orndorff, Vince Pantalone, Corey Wenger, Mike Wildasin, Jason Vollertsen

am Roster: Nic Shirey, Jason Gigous, Tim Ridewood, Jur'ey vlkes, Dane Eichelberger, Caleb Fick, Sean Donovan, Charles 'ker, Kevin Godfrey, Trey Little, William Dixon, Michael anubay, Shane Specht, Brendan Riley, Justin Lee, Cruz annherz, Sean Blake, Matthew Harmon, Jeff Ochoa, Bryan anthavong, Andrew Shambach, Corey Guest, Steve Shamberger, x Gilchrist, Garrett Slough, Michael Scott, Greg Drake, Bryan ich, Matthew Donley, Matthew Lillis, William Keylor, Andrew rst, Richard Korsak, Tim Greiner, Greg Byrd, Bradley Schott, Jon arkey, Bruno Iozzo, Kyle Sylvester, Andrew Norton, Brian Cottone, er Graham, Bryn Duffield, Chadd Comp, Steven Mann, Michael angelista, Clinton Surgeoner, Ray Orio, Jason Sneeringer, Robert angelista, John Szigethy, Trevor Goodman, Anthony Pezzella, avis Fales, Daryl Buck, Justin Ackley, Michael Lamberton, Adam tz, Alex Hess, Lou Struniewski, Andrew Scott, Sean Tetreault, TJ ovarelli, Tyler Veverka, Mark Browne, Anthony Smoker, Clinton aaffer, Pete Moro, Mike Withington, Scott Klein, Ed Tobin, chael Schoch, Joseph Brennan, Nate Petry, Adam Shilling, Miller ckovich, Chris Reph, Brittany Ryan, Kevin Pirring, Daniel Bona, Robert Kucherich, Zach Bleiler, Andrew Brandt

FIND A WAY

By Ryan Zvorsky '09

After starting the 2007 campaign with a 1-5 mark, the Flying Dutchmen were able to rebound and win three of the remaining four games in the regular season, finishing the year with an overall 4-6 record. In Week Two of the season and victory number one, Lebanon Valley College defeated Susquehanna University by a final score of 27-12. As the final whistle blew on that hot and humid afternoon, starting sophomore tailback Charlie Parker carried the football 29 times and rushed for 196 yards, averaging 6.8 yards a carry. On the career day, Parker's feat surpassed the performance by Dave Holland '05, who rushed for 187 yards in a single game. For the season, he posted 241 carries (single-season record) while rushing for 1,105 yards, which is also a single-season record, breaking the old mark set by Ken Wilson '89 of 1,103 yards.

At legendary Arnold Field on November 17th, which was the season finale and Senior Day, LVC wide receiver and starting punter Adam Brossman finished his brilliant and superb career at the Valley. Brossman, on the afternoon, hauled in five catches for 80 yards and punted the football five times for 174 yards, while launching a 57-yard bomb. For his career, he goes down as one of the best all-around athletes at LVC, posting 207 receptions, 3,619 yards, and 42 touchdowns in a four-year span. Parker, on the day, scored four touchdowns, which ties a single-game performance. Freshman Brittany Ryan, the only female to ever step foot on the gridiron for Lebanon Valley College, knocked down 8-of-9 extra points as she saw her first action on October 27 in a road game at Albright. Her first kick sailed straight through the uprights.On defense, Russ DeStefano finished his final year in the blue and white with seven interceptions, which was second best in the Middle Atlantic Conference (MAC) and his 150 yards off interception returns placed him first in the MAC. He recorded two interceptions in the final game against Lycoming.

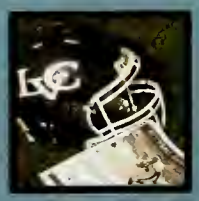

Beast 'Em Up

By Shaun Kreider '08

For the second time in as many years, the LVC field hockey team found themselves in the NCAA Division III Semifinals. The Dutchmen got there by way of a perfect 19-0 regular season and a hard-fought playoff run. Bowdoin College, the eventual national champions, ended the Valley's run when they defeated LVC 1-0 in the Final Four, held at Ursinus College. If one game could encapsulate the entire season it would be the Oct. 17th contest against Messiah College. For years, the Dutchmen had been foiled by their conference rivals, until finally besting the Falcons in last year's Commonwealth Conference Championship game. This season, the Valley traveled to Grantham and made a statement, winning the game 4-2. Throughout the year, awards abounded for LVC. Over the course of the regular season, the Valley accumulated eight Commonwealth Conference weekly awards. In the postseason, the Valley cleaned up in the CC Awards, placing seniors Mimi Sulllivan and Chelsea Byers, junior Alex Wolfe, and sophomore Caitlin Baro on the All-Commonwealth Conference First Team, as senior Shauna Enck, junior Amber Corcoran and sophomores Avery Carter and Nicole Bomberger landed on the All-Commonwealth Conference Second Team. In addition to the all-star awards, Sullivan took down Commonwealth Conference Player of the Year honors, freshman Shelly Lobach earned Rookie of the Year honors. Sullivan and Wolfe were also named All-Americans by the NFHCA. LVC ended their fine season with a 21-2 overall record and a 4-0 record in the conference.

Team Roster: Katie Moll, Mimi Sullivan, Shauna Enck, Christine Schairer, Samantha Shober, Rachel Pantalone, Sarah Bevans, Lauren Seidenstricker, Kelley Brehm, Shelly Lobach, Krista Freitag, Erika Peter, Martita Bowersox, Allison Bicher, Danielle Blase, Emma Taylor, Alyssa Stine, Alex Wolfe, Amber Corcoran, Marisa Maxwell, Avery Carter, Chelsea Byers, Nicole Caruso, Jenna McNamee, Nicole Bomberger, Nancy Callaghan, Caitlin Baro

Head Coach: Laurel Martin
Assistant Coaches: Sarah Dietrich, Alicia Arnold, Erica Crell, Lisa Vannoy, Otto Steffers

2007-08 Schedule

Mary Washington	4-1 (W)
Alvernia	3-0 (W)
Lynchburg	6-4 (W)
	2-1 (W)
FDU-Florham	1-0 (W)
Dickinson	6-2 (W)
Gettysburg	2-1 (W)
Susquehanna	5-1 (W)
DeSales	4-2 (W)
Scranton	5-1 (W)
F&M	2-0 (W)
Villa Julie	6-1 (W)
Gwynedd-Mercy	9-0 (W)
York	8-0 (W)
William Smith	4-2 (W)
Messiah	4-2 (W)
	1-3 (L)
Widener	7-0 (W)
Albright	5-1 (W)
Philadelphia Bible	6-1 (W)
Elizabethtown	5-2 (W)
Juniata	6-0 (W)
Bowdoin	1-0 (L)

2007-08 Schedule

King's	4-1 (W)
Scranton	3-1 (W)
Ursinus	4-0 (W)
Lake Erie	1-0 (L)
Muskingum	3-2 (L)
Delaware Valley	5-1 (W)
Goucher	1-0 (W)
Moravian	1-0 (W)
DeSales	3-2 (L)
Susquehanna	2-1 (L)
Messiah	3-2 (L)
Misericordia	4-1 (L)
Albright	2-0 (L)
McDaniel	1-1 (T)
Elizabethtown	5-0 (L)
Rutgers-Camden	9-2 (L)
Widener	2-2 (T)
Lycoming	2-1 (L)

Did you know? Senior **Dan Pityonak**, who anchored the Dutchmen defense, held opponents to only 40 goals in 18 games.

Team Roster: Andrew Raudensky, Matt Wischerth, Tim Mehl, David Dundore, AJ Hull, Joe Kopchick, Brian Reinhardt, Andrew Jones, Adam Myers, Zach Barkus, Dave Sodl, Mark Johnson, Adam Schies, Ben Wagner, Chris Rothermel, Brad Decker, Jared Fisher, Todd Miller, Richard Chesney, King Saah, Travis Steedle, Morgan Crouse, Dan Pitonyak

Head Coach: Charlie Grimes (3rd season)
Assistant Coaches: Chris Colletti, J.T. Liss

Running Down A Dream

By Ryan Zvorsky '09

The 2007 season for the men's soccer team started off with a bang, winning six of their first eight games. However, in the final 10 regular season contests, the Dutchmen were only able to muster two ties, finishing the season with an overall record of 6-10-2. In conference play, LVC was unable to tally a victory in the win column, posting a 0-4-1 record. Starting the season 3-0 on the road is impressive but outscoring their opponents by an 11-2 margin was even better. Freshman forward King Saah during the winning streak tallied four goals and an assist as seniors Zach Barkus and Ben Wagner chipped in offensively, as Barkus found the back of the net once and Wagner added two goals. Barkus also gathered three assists in the victories over King's College, the University of Scranton, and Ursinus College. On the season, Saah led the offense, scoring seven goals and adding two assists. He recorded 16 points in his 16 games played while putting home three game winners. Barkus finished second on the team in points as he recorded 13 points on four goals and five assists. In the home opener at Herbert Field on September 13 hosting Delaware Valley College, the Valley scored three in the first period en route to a 5-1 victory. Seniors Chris Rothermel, Mark Johnson, Dan Pitonyak, Wagner, and sophomore Mark Johnson scored Dutchmen goals on the day. Sophomore Travis Steedle was the other player posting a double-digit scoring output during the 2007 campaign, reaching 10 points on four goals and two assists in his 18 games played. Between the pipes, junior starting goaltender Tim Mehl turned in a solid season for Lebanon Valley. In his 15 games started and 18 games played, Mehl accumulated 1432 minutes, allowing only 30 goals as he carded a 1.89 goals against average mark. He stopped 81 shots and held a .730 save percentage as he concluded the season with a 6-9-2 overall record and two shutouts.

KICKING IT UP A NOTCH!

By Ryan Zvorsky '09

After starting the 2007 season with an 0-3 record, the Lebanon Valley College women's soccer team reeled off 10 victories in the final 15 regular season contests, posting an overall 10-8-1 record and a Commonwealth Conference mark of 2-4. After three consecutive 1-0 defeats, the Dutchmen were able to string together a six-game winning streak, which lasted over two weeks. In the second win of the season as LVC hosted the Aggies of Delaware Valley College, the Valley was able to show the home crowd at Herbert Field (2001 STMA College Field of the Year) something special. In overtime, junior Jenny DiMauro ripped a shot that hit off the goalkeeper and sailed into the cage at the 94:00 minute mark that led the Dutchmen to the 2-1 victory. For the season, DiMauro led the squad with 14 points on six goals and two assists. She also tied for the team lead with two game-winning goals while starting in all 18 games. In the first conference game of the season, the Dutchmen proved to be too much for archrival Albright College as LVC defeated the Lions by a final score of 2-0 on October 16 at Herbert Field. Goals tallied by junior Emily Bainbridge and freshman Lauren King were enough to give junior goalkeeper Erika Ely enough breathing room. Bainbridge was tied for third on the team in goals with four and third in points with nine. She started in all 17 games for Lebanon Valley. King, in 10 games played, scored four goals and posted eight points. Ely, in her nearly 1500 minutes between the pipes, allowed only 17 goals during the season, giving her a .844 save percentage. She was able to notch an 8-6-1 overall record, including seven shutouts. In the playoff-clinching game, the Dutchmen took care of business, defeating Lycoming 2-0 on October 27. Goals by junior Erin McGarvey and sophomore Dana Thomsen sealed the deal for the fourth seed in the Commonwealth Conference playoffs.

Did you know? Senior **Kristen Mauser** was named to the All-Commonwealth Conference Second Team.

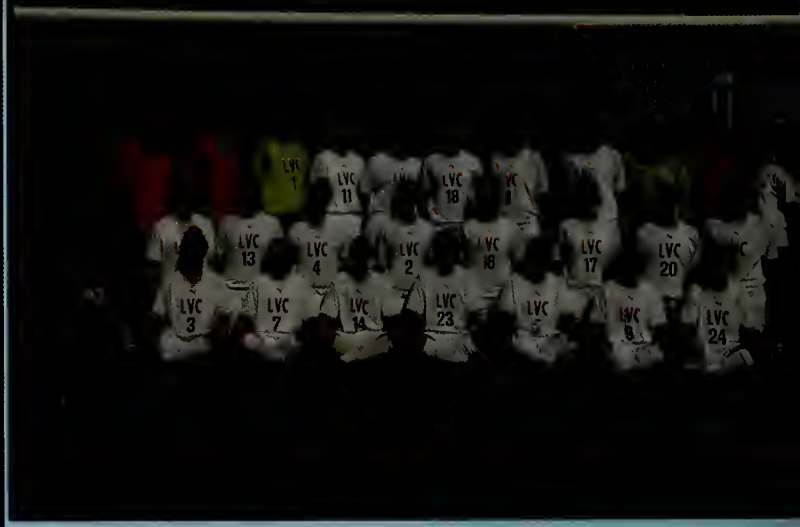

Team Roster: Erika Ely, Emily Bainbridge, Jennifer DiMaur Dana Mahoney, Kathleen Persak, Megan Kiliti, Christine Fraser, Abbie Kennedy, Yvonne Mohr, Dana Thomsen, Elle Adams, Kaitlin Miller, Donna Geiger, Elyse Kirkhoff, Laure King, Julie Vonhauser, Kristen Mauser, Lauren Throne, Kyl Zeisloft, Kristen Hoover, Erin McGarvey

Head Coach: Lauren Frankford (4th season)
Assistant Coach: Jess Conrad, Brian Stanilla

2007-08 Schedule

Misericordia	1-0 (L)
F&M	1-0 (L)
Wilkes	1-0 (L)
Gettysburg	1-0 (W)
Delaware Valley	2-1 (W)
Kean	2-1 (W)
Penn State-Altoona	2-0 (W)
Susquehanna	1-0 (W)
McDaniel	1-0 (W)
DeSales	2-1 (L)
Penn State-Hbg.	7-1 (W)
Ursinus	1-0 (W)
Moravian	0-0 (T)
Elizabethtown	3-2 (L)
Albright	2-0 (W)
Messiah	5-0 (L)
Widener	2-1 (L)
Lycoming	2-0 (W)
Messiah	4-0 (L)

Did you know? Senior **Kathleen Persak** (23) anchored a defense who surrendered only 18 goals in 2007.

2007-08 Schedule

SUNY-Brockport	L 9-1
SUNY-Cortland	L 6-3
Elmira College	L 4-2
Hobart College	L 7-2
SUNY-Morrisville	L 5-2
SUNY-Morrisville	W 4-2
Utica College	L 2-1
Manhattanville	L 10-2
Neumann College	L 8-2
Neumann College	L 14-6
Buffalo State College	L 4-1
Buffalo State College	L 3-2
SUNY-Cortland	L 6-1
Becker College	L 3-2
Becker College	T 1-1
Elmira College	L 4-1
Elmira College	L 8-1
Neumann College	L 6-2
Hobart College	L 8-0
Hobart College	L 5-1
Manhattanville	L 8-1
Manhattanville	L 10-0
SUNY-Geneseo	L 4-2
Utica College	L 11-2
Utica College	L 12-0

Did you know? Senior **Rob Scales** scored six goals and recorded 18 assists for a total of 24 points in 98 games played in a Dutchmen uniform.

eam Roster: Kelly Curl, Anthony Scales, E.J. Smith, Eli cchinei, Pete Rossi, Andrew Murphy, Jimmy Black, ay Nicks, Nick Averona, Sean Wilson, Anthony Ventura, ocky Romanella, Spiros Anastas, Colin Thompson, Bert alloy, Brad Surdam, Nick Harris, Jarred Frey, Robbie arshall, Rob Scales, Casey Mignone, Anthony Longo, orey Lamoureaux, Jeff Baum, Aaron Miller, Rich Drazin

ead Coach: Ted Russell (1st season)
ssistant Coaches: Neil Trout, Mitch Lamoureux

The Mighty Dutchmen

By Ryan Zvorsky '09

Under first-year Head Coach Ted Russell, the ice hockey team finished the 2007-2008 campaign with an overall 1-21-1 record and an 0-15 mark in the ECAC West. On the year, four Dutchmen posted double-digit scoring totals, as senior Jarred Frey, sophomore Casey Mignone, and freshmen Ray Nicks, Anthony Ventura, and Brad Surdam completed the feat. Frey, who posted a team-best seven goals on the season, added three assists for a total of 10 points. Mignone, Nicks, Ventura, and Surdam all tied for the team lead in points on the year with 11. Each member of the three-headed freshmen class tallied four goals and seven assists on the season as Mignone was able to find the back of the net five times with six assists. In addition, Nicks recorded three power-play goals in 2007-2008. In the lone victory on November 10 hosting SUNY-Morrisville at the Hersheypark Arena, the Valley netted three in the first period and one in the second, never looking back, winning 4-2. Ventura and Frey got LVC on the scoreboard at 13:15 and 14:14 as junior Nick Harris converted on his second goal of the year, this one a shorthanded goal for Lebanon Valley. In the second period, junior Bert Malloy, one of the captains of the squad, scored an unassisted goal at the 15:47 mark to make the score 4-0 Dutchmen. Sophomore starting goaltender Aaron Miller stopped 42 shots on the afternoon en route to the win.

Perry's Pack

By Ryan Zvorsky '09

After starting the 2007 season with a 6-2 record, the Lebanon Valley College women's volleyball team finished its campaign with a 22-10 overall record and a 4-1 mark in the Commonwealth Conference. During one stretch in the year, the Dutchmen were able to win 14 of 19 matches. After going 11-6, the squad hosted Lycoming College to kick off the conference schedule on September 26 at the LVC Gymnasium. Lebanon Valley won the match 3-0 as they shut down the Warriors by final scores of 30-21, 30-13, and 30-13. Junior Margaret Prebula tallied 13 kills during all three matches as freshmen Emily Hopkins and Joelle Snyder each posted 11 kills in the three matches. Senior Jill Miller recorded 15 digs in the three-match sweep. On October 31, LVC hosted their bitter archrival Messiah College to the LVC Gymnasium in the conference semifinals, defeating the Falcons 3-2. Sophomore Whitney Myers led the Dutchmen with 25 kills in the five-match set as Prebula, Snyder, and freshman Jess Raber chipped in with 34 combined kills in the victory. Miller and sophomore Christa Vrabel led the team with 23 and 22 digs respectively. Raber and freshman Emily Perkins aided in the victory with 18 and 16 digs. Unfortunately, the Dutchmen fell to conference foe Elizabethtown College 3-0 in the Commonwealth Conference Championship and to Washington and Jefferson College 3-2 in the ECAC South Tournament first-round match. On the season, Prebula led the way with 1,128 total attacks as Miller and junior Brandi Roth had 437 and 431 total digs.

Did you know? Senior Jill Miller, junior Margaret Prebula, and freshman Joelle Snyder earned spots on the All-Commonwealth Conference teams. In addition, Snyder was named Rookie of the Year.

Did you know? Head Coach Wayn Perry holds a .598 all-time winning percentage, maintaining an overall 389-262 career mark.

Team Roster: Erin Yost, Jill Miller, Christa Vrabel, Carielys Lozano, Jess Kender, Michelle Little, Joelle Snyder, Lisa Slata, Emily Hopkins, Jess Raber, Margaret Prebula, Emily Perkins, Whitney Meyers, Brandi Roth

Head Coach: Wayne Perry (21st season)
Assistant Coaches: Diana Perry, John Swift

2007-08 Schedule

Skidmore	3-1 (W)
Nazareth	3-1 (L)
Baptist Bible	3-1 (W)
Rochester	3-1 (W)
York	3-0 (L)
St. Mary's	3-1 (W)
Rand.-Macon	3-0 (W)
Ursinus	3-0 (W)
York	3-1 (L)
Haverford	3-0 (L)
York	3-2 (W)
Moravian	3-2 (L)
Alvernia	3-0 (W)
Marietta	3-2 (W)
VA-Wesleyan	3-0 (W)
Albright	3-0 (W)
York	3-0 (L)
Lycoming	3-0 (W)
Albright	3-0 (W)
Dickinson	3-2 (W)
Frostburg State	3-1 (W)
Baptist Bible	3-0 (W)
Elizabethtown	3-2 (L)
D'Youville	3-0 (W)
Keuka	3-0 (W)
Messiah	3-0 (W)
Widener	3-0 (W)
Scranton	3-2 (L)
Gallaudet	3-0 (W)
Messiah	3-2 (W)
Elizabethtown	3-0(L)
Wash. & Jefferson	3-2 (L)

2007-08 Schedule

Neumann	9-0 (W)
Lycoming	9-0 (W)
Susquehanna	8-1 (W)
Wilkes	7-2 (L)
Messiah	9-0 (W)
Juniata	8-1 (W)
Goucher	9-0 (W)
Albright	9-0 (W)
Elizabethtown	5-4 (L)
King's	8-1 (W)
Penn State-Hbg.	9-0 (W)
Eastern	9-0 (W)
Gettysburg	7-2 (L)
Malone	6-3 (W)
Greensboro	7-2 (W)
Dubuque	8-1 (W)
Tri-State	7-2 (W)
Scranton	6-3 (W)
York	7-2 (W)
Susquehanna	8-1 (W)
Messiah	4-1 (W)
Elizabethtown	5-0 (L)

Did you know? Juniors Kelly Moll and Sara Wagner carded double-digit win totals in singles play, with Moll going 12-4 and Wagner 14-2.

'eam Roster: Caitlin Bedford, Morgan Brady, Samantha ;urkey, Nicole Chwastiak, Kim DeLone, Jessica Ferlenda, ⟨atie Freeman, Sarah Grodzinski, Shayna Heintzelman, Nicole Interdonato, Kelly Moll, Charissa Nordall, Leslie abas, Sara Wagner, Jan White

Head Coach: Cliff Myers (14th season)
Assistant Coach: Joy Graeff
Volunteer Coach: Dave Remsburg

Record-Setting Season

By Ryan Zvorsky '09

After starting the 2007-2008 season during the fall with a 10-2 record, the women's tennis team steamrolled in the remaining 10 matches of the season, going 8-2 during the spring and finishing the year 18-4, an all-time best. During the record-breaking campaign, the Dutchmen posted a 3-1 conference mark, defeating rivals Lycoming College, Messiah College, and Albright College. On the September 15 home opener at the LVC Tennis Courts, Lebanon Valley earned a 9-0 win over Lycoming, as all six flights in singles play and all three flights in doubles play were victorious. Senior Leslie Sabas, playing in the second flight in singles play, defeated Rebecca Reynolds, 6-1, 6-1. Sophomore Sarah Grodzinski, earning the first flight in singles play, rolled to a 6-2, 6-1 win against Amiee Snyder. On the season in singles play, Sabas finished with a 19-2 overall record and an 18-2 mark in the second flight. Grodzinski also turned in an excellent season, receiving a 16-3 overall record in the first flight of singles play. On October 20 and 21, the Dutchmen brought home two titles as they competed in the MASCAC Individual Championships. On the year, Heintzelman finished with a 16-4 record while the duo of Moll and Nordall were able to go 6-1. After eight consecutive victories, including four on the spring break trip to Hilton Head, S.C., and one against Messiah in the Commonwealth Conference Semifinals, the Dutchmen tangled with Elizabethtown in the Commonwealth Conference Championship on April 20, unfortunately falling 0-5.

Playoff Fever

By Ryan Zvorsky '09

After falling in the first two Commonwealth Conference contests of the season, the men's basketball team was victorious in five of the final eight regular season games against conference foes, earning an overall 11-15 mark in the 2007-08 campaign while clinching a playoff spot. As the Dutchmen ended January with a disappointing 7-11 record, the Valley played solid in the month of February, posting a 5-4 record. In the final three regular season games, LVC swept the schedule as the squad defeated Elizabethtown and Messiah in nail-biting fashion at home and went on the road to defeat conference leader Lycoming. On Hot Dog Frank Day and Senior Day as the Blue Jays came to town, junior Dan Hodge stole the show as he recorded his second-best performance of the year with 25 points, drilling 7-of-12 from the field, including 5-of-7 from downtown. He finished the game in the final two minutes with two shots from beyond the arc to ice the contest 78-70.On the year, Hodge led his team in scoring in eight games as he finished the season in the two-guard role averaging 11.9 points per game and 63 assists in 710 total minutes from the hardwood. While hosting the Falcons with all playoff hopes riding on the game, junior Dustin Kerns allowed his team to play another day, while scoring the go-ahead bucket with just 2.3 seconds left on the clock and defeating Lebanon Valley's arch-nemesis Messiah College 68-65. Junior Kyle Enoch started the magical play, as he came down with a defensive rebound, passed the basketball off to Hodge who airmailed the ball downcourt into the hands of Kerns who took it to the rack, kissed the ball off the glass, and celebrated his biggest shot of the season. Enoch led the Dutchmen on the season in many categories: 12.6 points, 2.7 assists, 1.9 steals, 36.4 minutes, 2.2 three-pointers, and 4.5 field goals made per game in all 26 starts. After defeating the Warriors on the road 72-68 and earning a playoff birth as the number four seed in the conference tournament, LVC unfortunately fell to Lycoming four days later in the first round by a final score of 71-56.

Did you know? Senior Peter Ruth (31) led the team with a .601 shooting percentage.

Team Roster: Zach Kebetz, Zachary Hoover, Dustin Kerns, Anthony Trautman, Matt Staub, Matt Walters, Kyle Enoch, Dan Hodge, Grant Becker, Dan Olsheski, Eric Humphrey, Peter Ruth, James Shinn, Dan Dunkelberger

Head Coach: Brad McAlester (14th season)
Assistant Coaches: Lenny Stanziano, Scott Mailen, Terry Barlet

2007-08 Schedule

York (N.Y.)	57-56 (L)
Brockport	85-78 (L)
F&M	69-66 (W)
Ursinus	81-59 (L)
Alvernia	80-64 (L)
FDU-Florham	75-66 (W)
Delaware Valley	84-47 (W)
Moravian	67-60 (L)
King's	79-68 (W)
Hood	62-57 (L)
Richard Stockton	72-50 (L)
Neumann	70-65 (W)
Arcadia	70-66 (L)
Wilkes	59-47 (W)
Cortland St.	62-58 (L)
Messiah	63-54 (L)
Albright	73-54 (L)
Widener	78-63 (W)
Elizabethtown	70-63 (W)
Lycoming	79-75 (L)
Albright	77-62 (L)
Widener	58-44 (L)
Elizabethtown	78-70 (W)
Messiah	68-65 (W)
Lycoming	72-68 (W)
Lycoming	71-56 (L)

2007-08 Schedule

Wash. & Jeff.	78-70 (L)
Pitt-Greensburg	65-55 (W)
Dickinson	67-50 (W)
Messiah	54-47 (L)
	74-57 (L)
	66-42 (L)
Albright	74-60 (W)
	73-61 (L)
	75-65 (L)
Lycoming	68-55 (W)
	76-75 (W)
Elizabethtown	83-57 (W)
	76-68 (W)
Widener	58-48 (W)
	72-65 (W)
Trinity	87-53 (W)
Rosemont	70-33 (W)
Hood	63-31 (W)
Washington	68-46 (W)
Keystone	79-47 (W)
F&M	84-74 (W)
Misericordia	53-50 (W)
Rowan	68-62 (W)
Wilkes	69-60 (W)
Arcadia	92-61 (W)
Meredith	76-59 (W)
JohnJay	79-21 (W)
McDaniel	59-57 (W)
Keuka	53-36 (W)
Brooklyn	79-40 (W)

Todd Goclowski on "Think Pink": "It was an amazing college basketball atmosphere and it was wonderful to have a game like that for such a great cause with so many people committed to it and have a well-played game by both teams. It was a perfect night."

Team Roster: Andrea Hoover, Cassie Moore, Shelly Lobach, Donna Geiger, Megan Bish, Amie Bickert, Suzie Noyes, Eryn Schultz, Jill Ryba, Jenna Gambino, Lori Lidlow, Mindy Bennett

Head Coach: Todd Goclowski (2nd season)
Assistant Coaches: Steph Sutton, Min-Leigh Myers, Hal Templin

A Season To Remember

By Ryan Zvorsky' 09

While finishing the season with a 24-6 overall record and a 6-4 conference record, LVC proved to be the most improved team in NCAA Division III history, turning a 7-17 program around into one of the finest in the country. With four freshmen getting the nod in the starting five for the 2007-2008 campaign, the squad of 12 improved their record from a year ago by 14 games. The Dutchmen started the season on a tear, reeling off 14 consecutive wins. On February 5, LVC hosted Lycoming for a Commonwealth Conference showdown. It was a nail-biting 76-75 overtime victory for the women in the blue and white. For the game, junior forward Megan Bish turned in an all-around outstanding performance, posting a double-double in her 30 minutes off the bench. She finished the game with 26 points on 9-of-14 shooting and knocked down 6-of-7 from the line. In addition, she grabbed 11 boards and canned two three-pointers, with the final 22-foot trey going in with just 11 seconds on the clock. Bish finished the season fourth on the team with 8.5 points per game in 30 games played. With a 20-4 regular season, LVC was awarded the third seed in the conference playoffs, traveling to Albright College for the first round on February 27. After being snubbed of an NCAA playoff birth, the Dutchmen were given an ECAC South Tournament bid as they took the number three seed. After 67-50 and 65-55 victories over Dickinson College on March 5 and Pitt Greensburg on March 8, LVC ultimately fell in the championship game to Washington and Jefferson on March 9 by a final score of 78-70. In game one, freshman guard Lori Lidlow led Lebanon Valley with 13 points on 6-of-8 shooting from the floor in addition to her seven boards in 31 minutes of action. Bish led the team in game two with 20 points off the bench as she converted on 6-of-9 from the floor, drilled 3-of-4 from downtown, and sank 5-of-6 from the charity stripe. Lidlow was Lebanon Valley's leading scorer with 13.9 points per game.

Off To the Races

By Ryan Zvorsky '09

Under Head Coach Al Moten, the LVC cross country team turned in a strong 2007 campaign. On Sept. 8, the squad hosted the LVC Invitational at Memorial Lake State Park at Fort Indiantown Gap, which was one of the better finishes for the Dutchmen. On the afternoon, the men placed fourth out of 10 teams and the women finished fifth of nine teams, giving the men 98 total points and the women 121 total points. For the 8,050-meter competition, senior Kyle Himmelreich carded an outstanding performance, turning in a fifth-place finish with a time of 28:30:00. Other notablecompetitiors for the Valley who turned in solid performances were freshman Brad Sweigart, placing eighth and sophomore Guillermo Munoz finishing in 19th place. In the 108-man field, Sweigart and Munoz hit the finish line with times of 28:44:94 and 29:32:39 respectively. The women were able to match the men, as junior Sarah Abbott earned a top-10 finish, ending the race in ninth place with a time of 21:25:74 in the 5,100-meter course. Freshman sensation Jenn Cronin recorded a 19th-place finish, ending with a time of 21:58:31 in the 88-woman field. A week later, at the Baptist Bible College Invitational on Sept. 15, Himmelreich and Abbott were outstanding, as he won the 110-man event with a time of 27:38:06 as she tallied third place in 20:30:91. Sweigart and Munoz placed in the top 10 as junior Chris Bauer earned a spot in the top 20. Cronin culminated the event in eighth place as seniors Brittany Duke and Allison Conety rounded out the top 20.

Men's Team: Jeff Anderson, Chris Bauer, Kyle Himmelreich, Israel Lucena, Guillermo Munoz, Kyle Romain, Joseph Sheehy, Brad Sweigart, Kyle Ward, Nick Wardle

Women's Team: Sarah Abbott, Jessica Bui, Allison Conety, Caitlin Crofford, Jenn Cronin, Carissa Devine, Tracey Fortugno, Amanda Knapp, Sarah Morasco, Yesenia Santiago

Head Coach: Tye Leonzo

2007-08 Schedule

Delware Valley	5th of 19 (M)
	7th of 15 (W)
LVC Invitational	4th of 10 (M)
	5th of 9 (W)
Baptist Bible	2nd of 12 (M)
	2nd of 12 (W)
Misericordia	6th of 8 (M)
	8th of 9 (W)
Belmont Classic	4th of 20 (M)
	5th of 16 (W)
DeSales	7th of 20 (M)
	14th of 23 (W)
Elizabethtown	7th of 19 (M)
	12th of 16 (W)
MAC Champions.	4th of 10 (M)
	8th of 11 (W)

2007-08 Schedule

MEN	
King's	117-71 (W)
Albright	72-102 (L)
Ursinus	111-89 (W)
Susquehanna	76-106 (L)
Drew	124-78 (W)
Elizabethtown	100-103 (L)
Cabrini	136-63 (W)
Ocean County	139-47 (W)
Lycoming	112-142 (L)
Arcadia	97-72 (L)
Widener	74-119 (L)
FDU-Florham	111-85 (W)

WOMEN	
King's	128-53 (W)
Albright	88-93 (L)
Ursinus	75-116 (L)
Susquehanna	79-96 (L)
Drew	71-131 (L)
Elizabethtown	89-102 (L)
Millersville	74-119 (L)
Cabrini	79-126 (L)
Ocean County	121-75 (W)
Lycoming	91-156 (L)
Arcadia	108-77 (W)
Widener	96-101 (L)
FDU-Florham	118-71 (W)

Men's Team: Patrick Barry, Scott Beesley, Tristan Bostock, Jeffrey Bush, Kevin Carney, Sean Deffley, Jeffrey Dresely, David Gardner, Andy Goetz, Greg Kauffman, Miles Mosher, Bradley O'Connell, Johnny Schoenberger, Tony Shipkowski, Kevin Uhland, Kyle Wagman, Jared Wilkerson, Brett Wimmer, Daniel Wolford, Nick Zlupko

Women's Team: Kiera Anderson, Ally Birli, Jill Brader, Alyse Canciello, Caitlin Crofford, Lauren Davis, Rebecca Edwards, Julie Enders, Hillary Forsythe, Aimee Heckman, Lauren Horst, Allison Hunt, Jordan Jacobs, Laurel Klappholz, Kelly Kohlmaier, Stephanie Mannon, Amy Miceli, Jen Murphy, Lisa Niethamer, Ashten O'Brien, Megan Risser, Hope Roaten, Christina Schreiner, Kelsey Shoup, Allison Sweigart, Melanie Tober, Lonnie Wagner, Meghann Wright, Crystal Zakszeski

Head Coach: Mary Gardner (11th season)
Assistant Coach: Jim Gardner

Waiting to Exhale

By Laurel Klappholz '10

The Lebanon Valley College men's and women's swimming teams achieved success at the team and individual levels in the 2007-08 season. Under the leadership from senior captains Jared Wilkerson and Dan Wolford, each athlete helped motivate the men's team to a winning 7-5 season. Junior Kevin Carney, sophomore Johnny Schoenberger, and freshmen Tony Shipkowski and Jeff Bush aided the men. Many records were broken in 2007-08, including Carney's three feats, which shattered his previous records. Carney, Bush, Schoenberger, and junior Greg Kauffman in addition to freshman Dan Thomas were all members of the record-breaking relays. Several records were also broken on the women's team, which concluded their season with a 4-9 overall record. Senior captains Jill Brader and Allison Sweigart led the women. Other notable athletes turning in outstanding seasons were junior Lauren Horst, sophomore Lisa Niethamer, and freshmen Ashten O'Brien and Ally Birli. Birli broke nine individual records while O'Brien broke two individual records. Niethamer also broke one individual record with Sweigart, Horst, Niethamer, O'Brien, and Birli members of the record-breaking relays. LVC ended the season by competing at the MAC Championships on February 8-10. Both squads placed sixth overall out of nine total teams.

Cronin & Company

By Ryan Zvorsky '09

The 2007-08 LVC indoor and outdoor track and field team set many accomplishments during their campaigns.. As the host of the LVC Invitational at Arnold Sports Center on Jan. 26, LVC showed many bright spots, as freshman Andrew Scott was able to place first in the shot put event with a distance of 45-2.5. Two other competitors carded second-place finishes, as freshman Andy Tamez pole-vaulted, hitting a height of 13-6 and junior Amanda Knapp high-jumped with a distance of 4-8 with a triple jump of 31-6 3/4. Freshman standout Jenn Cronin shined at the DeSchriver Invitational held at East Stroudsburg University on Feb. 2. During her day, Cronin was able to compete against athletes in Division I, DIvision II, and other Division III institutions. In the 3,000-meter and mile run, she posted times of 10:58:66 and 5:25:79 both Dutchmen records. On Feb. 9, LVC was able to bring home three first-place finishes at Widener University Invitational. Senior Kevin Uhland, sophomore Josh Light, and Tamez were victorious in the triple jump, 55-meter dash, and the pole vault. Senior Andrew Young showed off a second place finish in the high jump, as Knapp continued her strong season with three second-place performances in the high jump, long jump and triple jump. For the outdoor track and field team, the MAC Championships on May 2 and 3 gave the team nine medals in total, compiling one gold, two silver, and six bronze awards. Freshman Zach Bleiler captured a gold medal and silver medal in the hammer throw and discus throw.

Continued on pg. 107

Men's Team: Jeffrey Anderson, Christopher Avey, Christopher Bauer, Zachary Bleiler, Joseph Brennan, Eldin Brodlic, Tyler Cisarik, Christopher Clements, Marcus Cushnie, Adam Devine, Elias Galen, Kyle Himmelreich, Justin Hutchinson, Zachary Kansler, Michael Landshof, E. Justin Lee, Joshua Light, Israel Lucena, Joseph Nestico, Andrew Scott, Thomas Smith, Clinton Surgeoner, Salvador Tamaz, Kevin Uhland, Nathaniel Yinger, Andrew Young

Women's Team: Sarah Abbott, Emily Allison, Heidi Allison, Ashley Collins, Jennifer Cronin, Amanda Cubbage, Brittany Dukeman, Kaitlin Evison, Tracey Fortugno, Danielle Gemmill, Christina Gunn, Bettina Heinsohn, Lauren Johnson, Amanda Knapp, Erika Maury, Jennifer Reilly, Yesenia Santiago, Ashley Weaver, Porscha Williams, Amy Willow

Head Coach: Al Moten
Assistant Coaches: Tye Leonzo, Liz Townsend, Robert Kreider, Richard Shaw

Continued from page 106

Senior Brittany Dukeman, juniors Chris Bauer and Emily Allison, sophomore Tyler Ciserik and freshmen Clint Surgeoner and Ashley Weaver also delivered medals for the Dutchmen. At the ECACs on May 15 and 16, Cronin broke the LVC record in the 5,000-meter event, finishing seventh with a time of 18:21:55, moving past Kelly Stewart's record set back in 2000.

2008 Schedule

Frostburg State	1-4 (L)
Lancaster Bible	4-2 (W)
	16-0 (W)
Dickinson	2-1 (W)
Ursinus	9-2 (W)
Kutztown	0-13 (L)
Juniata	0-7 (L)
	1-6 (L)
Messiah	0-14 (L)
	4-7 (L)
	1-14 (L)
Keuka	9-2 (W)
	3-1 (W)
Millersville	6-16 (L)
Elizabethtown	11-13 (l)
	5-7 (L)
	3-7 (L)
Susquehanna	12-11 (W)
Albright	1-18 (L)
	3-6 (L)
	4-6 (L)
F&M	9-12 (L)
Alvernia	15-14 (W)
McDaniel	2-9 (L)
Widener	0-11 (L)
	1-4 (L)

Did you know? For his career, senior John Mentzer hit .354, as he recorded 180 hits and 509 at-bats, which are both LVC records.

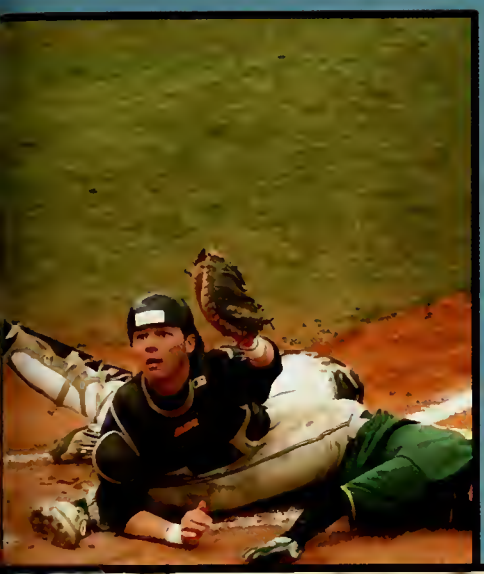

Head Coach Keith Evans on Mentzer's feat: "To break the record like he did is special. He is a tremendous ballplayer and he deserves this."

'eam Roster: Joe Kopchick, Grant Wiest, Ryan Bostdorf, Nick 'aria, Brandon Thompson, Paul Earle, Bert Malloy, Dennis Morgan, 3randon Stoothoff, Shane Specht, Travis Smart, Caleb Fick, Josh Auscalus, Corey Lamoureux, Mike Snyder, Andrew Hobbins, John Aentzer, Matt Kline, Brent Ruminski, Devin Schneider, Nate 3lough, Jake Becker, Mark Mehalko, Joe Soupik, Andrew Pipkin, Nate Heinly, Charley Kline, Brent Nankerville, Tim Wolle

Head Coach: Keith Evans (5th season)
Assistant Coaches: Dave Fortna, Robert Rudolph, Joe Shiner

Boys of Spring

By Ryan Zvorsky '09

While the LVC baseball team was victorious in their first two outings of the 2008 season with victories over Juniata and Kenyon, the squad struggled during the rest of the season, posting an overall 11-25 record and a 1-11 mark in conference play. During the month of March, the Dutchmen were able to string together four consecutive victories, defeating Lancaster Bible College, Dickinson and Ursinus. Going into the final game of the season, LVC was given the chance to enter the Commonwealth Conference four-team playoff bracket, but ultimately fell to Widener University by a final score of 6-5. On the year, the Valley offense was led by senior second baseman John Mentzer, who started in all 36 contests, posting a .388 batting average. In the 2008 campaign, the hot-hitting Mentzer went 52-for-134 at the dish, lacing 10 doubles, three homeruns, and 34 RBIs. Junior Joe Soupik placed second on the team in batting average, recording a .364 average (32-for-88) with three homeruns and 21 RBIs. As the starting first baseman, Soupik carded a sizzling .984 fielding percentage, only committing four errors at the hot corner, tallying 236 putouts. Senior third baseman Corey Lamoureux also turned in a solid season, batting .282 with 35 hits, 19 RBIs, and 39 total bases. Lamoureux also led the team with six stolen bases. On the mound, senior Andrew Pipkin led the Dutchmen with a 3-1 record in 15 appearances. On the year, the southpaw posted a 6.00 ERA, allowing 18 earned runs in 27 innings pitched. Junior southpaw Nick Faria ended 2008 with a 3-3 overall mark with an 8.35 ERA. Faria, in his 10 appearances, fanned 19 batters in 36.2 innings pitched.

Conference Champs!

By Ryan Zvorsky '09

After starting the season 3-4 on their annual spring break trip, the LVC softball team concluded the regular season with a 24-9 record and a 9-1 conference record. In the Commonwealth Conference playoffs, the Dutchmen defeated Elizabethtown and Messiah by final scores of 9-0 to reach the championship game, squaring off against the Blue Jays for the second time in as many days. At one point during the season, LVC reeled off an 18-2 record, riding two eight-game winning streaks. This accomplishment revealed the endurance and strength of the squad, but the Commonwealth Conference Championship showed fans what this team is really made of. The group of 16 fought back in the home half of the seventh, defeating the Blue Jays in a 4-3 come-from-behind Valley victory. The Lebanon Valley offense produced five hits in the first six innings of the contest, as Elizabethtown scored their only three runs of the game on a three-run homer in the fifth off of freshman phenom Laura Snyder. Snyder earned her 14th victory in her seven solid innings of work, fanning 11 Blue Jays.

Did you know? Seniors Lauren Sanford and Jess Salisbury hit .333 and .327 respectively. Sanford recorded a .529 on-base percentage from the leadoff position as Salisbury slammed five home runs in the cleanup spot in the lineup. Sophomore third baseman Allie Davies posted a .337 average at the plate with 17 RBIs. The team collectively hit .302 with a .422 slugging percentage.

Team Roster: Lauren Sanford, Kristen Uhas, Caitlin Keller, Laura Snyder, Chelsea Artz, Janey Kozlowski, Jess Salisbury, Val Malizzia, Amy Weist, Allix Sanders, Katie Freeman, Katie DeJulio, Linley Eberhart, Meghan Donoghue, Marisa Krause, Allie Davies

Head Coach: Stacey Hollinger (10th season)

Assistant Coaches: Ralph Carfagno, Ed Spittle, Gene Wright

2008 Schedule

Juniata	1-5 (L)
	4-3 (W)
Ursinus	2-1 (W)
	2-0 (W)
Gettysburg	0-1 (L)
	2-1 (W)
Albright	10-3 (W)
	6-5 (W)
Delaware Valley	3-0 (W)
	8-3 (W)
Susquehanna	8-0 (W)
	11-1 (W)
Widener	2-0 (W)
	3-4 (L)
Kean	7-0 (W)
	3-2 (W)
Messiah	4-0 (W)
	4-3 (W)
Scranton	9-3 (W)
	11-1 (W)
Lycoming	9-0 (W)
	11-0 (W)
Wilkes	2-3 (L)
	0-1 (L)
Elizabethtown	3-1 (W)
	2-0 (W)

Did you know? Freshmen Laura Snyder and Val Malizzia combined to go 25-7 with a 1.41 ERA in 208 innings of work.

Did you know? Sophomore first baseman Kristen Uhas led the Dutchmen offensively with a .436 batting average and 34 RBIS. At the hot corner, she recorded 205 putouts.

Did you know? The Dutchmen's lowest team score of the season came at the Elizabethtown Blue Jay Classic when they shot a 324 on April 10, tying for eighth place.

eam Roster: Alex Bardman, Anthony Calvario, Kelly Curl, harlie Fisher, Steve Garby, Ben Graeff, Nick Karnbach, Iike Krajnik, Casey Mignone, Greg Newman, Matt Snyder

lead Coach: Lou Sorrentino (19th season)
ssistant Coach: Brad McAlester

Hitting the Links

By Ryan Zvorsky '09

The 2007-2008 men's golf team turned in a solid campaign under 19th-year Head Coach Lou Sorrentino. The Dutchmen turned in their best effort of the year on their home course at the Lebanon Country Club at the LVC Invitational on April 7, placing third out of 21 squads. On the par-72, 6,564-yard course, freshman Robbie Marshall notched a five-over, 77, to finish third overall while sophomore Steve Garby carded an 82, placing him in a tie for 17th place in the 107-man field. For the tournament, Marshall, Garby, and juniors Anthony Calvario, Mike Krajnik, and Charlie Fisher combined for a final score of 330. Lebanon Valley tallied another third-place finish during 2007-2008 at the Messiah College Falcon Classic on April 23. On the day, LVC finished two strokes behind the Falcons for first place, but two Dutchmen posted top-10 performances for the tournament. At the Blue Ridge Country Club, Garby shot a seven-over, 79, to place second and Calvario posted a 10-over, 82, to notch a tie for eighth place. For the season, Krajnik and Fisher averaged rounds of 84.1 and 86.4 in 13 and 14 rounds of golf respectively. Calvario averaged an 87.9 in his 11 rounds on the links.

Cliff's Clan

By Ryan Zvorsky' 09

While four LVC men's tennis players were able to earn 10 or more wins during the 2007-2008 campaign, the squad was able to reach a 13-8 overall mark, going .500 in the conference at 2-2. The team marched off on the right foot in their season and home opener at the LVC Tennis Courts on September 15, defeating Susquehanna University, 7-2. In flights one and two in singles play, sophomore Matt Grodzinski and junior Jared Zeigler were able to record victories, winning 6-3, 6-2 and 6-3, 11-9. Freshman Tom Neckelmann and sophomore Jonathan Gingrich also were victorious on the afternoon, clinching 6-0, 6-3 and 6-3, 6-4 wins. Zeigler and Neckelmann paired up in the first flight of doubles play, defeating Todd Adams and Will Mellor in style, 8-3. Starting on March 3 at Eastern University and culminating on April 19 against Elizabethtown College, LVC generated a winning spurt, collecting eight consecutive victories. After defeating Lycoming College 9-0 at home and Albright College 9-0 on the road, the Valley hooked up with the Blue Jays of Elizabethtown, knocking them off in the Commonwealth Conference playoffs, 5-4. In the most exciting match of the day, Grodzinski outlasted Brok Walker in four sets during flight-one action, 0-6, 6-2, 7-6, and 10-3. Similar to the women's team, the men's team advanced to the Commonwealth Conference Championship, unfortunately falling 0-5.

Did you know? Sophomore **Matt Grodzinski** earned a spot on the All-Commonwealth Conference First Team as junior **Jared Zeigler** and freshmen **Tom Neckelmann** and **Brad Sweigart** earned spots on the All-Commonwealth Conference Second Team.

Team Roster: Jonathan Gingrich, Matt Grodzinski, Matt Hotchkiss, Andrew Levin, Tom Neckelmann, Phil Rhodes, Brad Sweigart, Jared Zeigler

Head Coach: Cliff Myers (14th season)

2007-2008 Schedule

Susquehanna	7-2 (W)
Wilkes	8-1 (L)
Juniata	8-1 (W)
Gettysburg	9-0 (L)
Dubuque Univ.	6-3 (L)
Grand Rapids CC	6-3 (L)
Lynchburg Coll.	8-1 (W)
Marywood	8-1 (L)
Neumann	7-2 (W)
Penn State-Hrbg.	7-2 (W)
Elizabethtown	5-4 (L)
Messiah	8-1 (L)
Eastern Univ.	8-1 (W)
Lycoming	9-0 (W)
Albright College	9-0 (W)
Arcadia	7-2 (W)
Alvernia	9-0 (W)
Moravian	5-4 (W)
Elizabethtown	5-4 (W)
Messiah	5-0 (L)
King's	5-4 (W)

LUDWIG

A Show of Spirit

2007-08 Winter Cheerleading Roster

Kristen Brelje
Danielle Cowdell
Christina Gunn
Jaclyn Kain
Jamie Latshaw
Stephanie McKay
Stacy Moser
Tara Neiheiser
Jillian Perry
Sara Piasecki
Megan Rizzardi

2007 Fall Cheerleading Roster

Stephanie Bratton
Danielle Cowdell
Michelle Cowdell
Danielle Gemmill
Brittany Gough
Marissa Horan
Spenser Jarret
Sherae Jones
Jacyln Kain
Jamie Latshaw
Catharine Laurenzo
Stephanie McKay
Megan Miller
Stacy Moser
Tara Neiheiser
Molly Orenstein
Sarah Orr
Jillian Perry
Sara Piasecki
Megan Rizzardi
Heidi Rudelitch
Courtney Schwalm
Alisha Showers
Emily Villafane

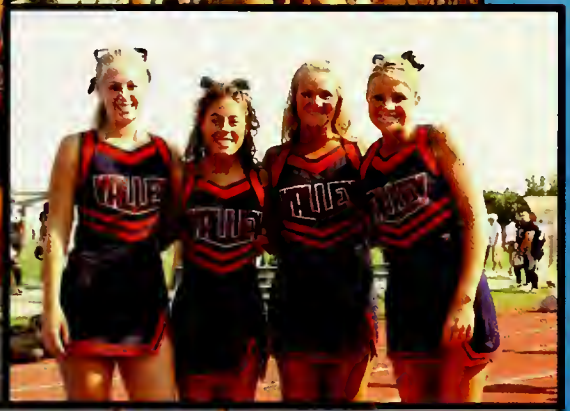

Head Coach:
Angela Tanczos

Assistant Coach:
Jamie Kovacs

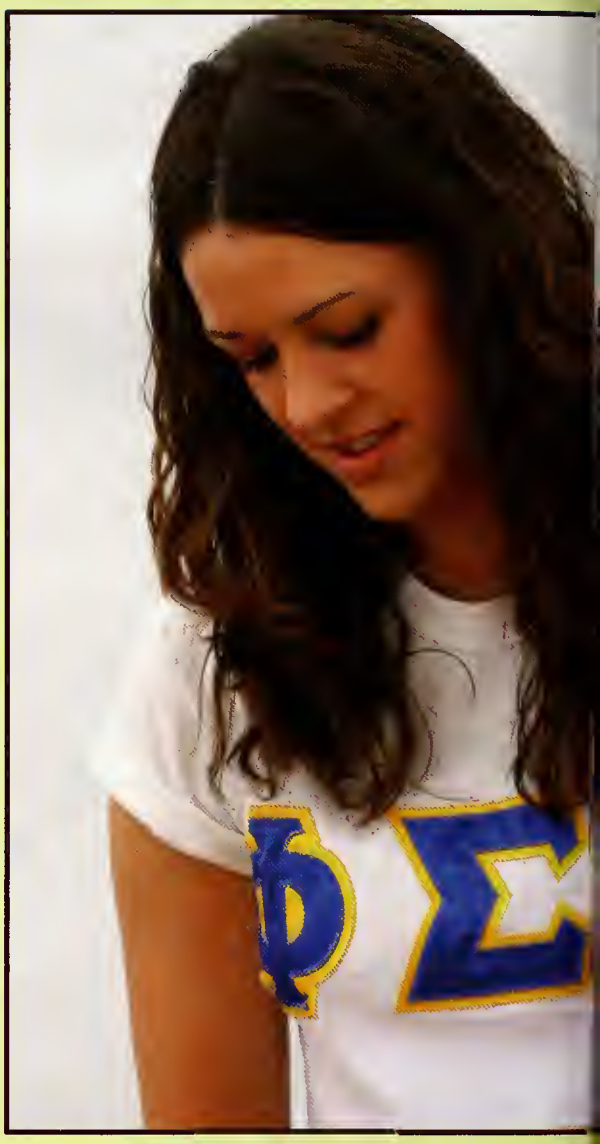

Greek Life

Section designed by Kristin Miller '10
Page design by Jill Brader '08

From the **outside** *looking in,*
you can never understand it;
from the **inside** *looking out,*
you can never explain it.

Kappa Lambda Nu [Clio]

"Clio True"

About:
Originating as the Clionian Literary Society, "Clio" becam the first sorority on campus in 1871. Now a social sorority, Clio focuses on quality over quantity and the value of friendship which comes from sisterhood and tradition. Clio's symbols include the owl, yellow rose, and olive branch. Clio participates and donates to Walk for Life, Light the Night, and the Ronald McDonald Hous

Left to Right: Lindsay Crum, Emily Ingram, Justine Klaassen, Emily Ingraham, Heather Pryzhocki, Maura Whiffen, Danielle Smith, Diana Weeks, & Kristin Miller

Phi Sigma Sigma [Phi Sig]

Purpose: To create an environment that fosters the advancement of womanhood and the growth and development of each member

About:
The Theta Tau chapter promotes academic achievement, and has received various service and scholarship awards. Light the Night Walk, Rock-A-Thon, The Breast Cancer Walk and volunteering at the Lebanon Valley Home are all examples of how Phi Sigs give back to the community.

Theta Tau Chapter: Seniors-Allison Dolan, Nicole Eberhardt, Nicole Enman, Jennifer Lazarski, Allison Moucheron, and Amanda Semon, **Juniors**- Kendall Barbera, Amy Frint, Kelly Minnix, Libby Shaw, and Casey Van Nest an **Sophomores**- Samantha Moh: Jaqcqueline Murphy, and Sarah Strouse.

Alpha Phi Omega (APO)

"Be a Leader. Be a friend. Be of Service"

Purpose:

To develop leadership skills for future success, life-long friendships with people from all backgrounds, and a love of providing service to all humanity.

About:

Alpha Phi Omega, Nu Delta chapter, is a national co-ed service fraternity that promotes brotherhood through the principles of leadership, friendship and service on the Lebanon Valley Campus since the chapter's establishment in 1960. Some of the service projects the brothers have coordinated include: the blood drive for the Central Pennsylvania Blood Bank, APO Casino night, Annville Area Community Day, firetruck washing in Cleona, visiting residents at the Renova Center, raising awareness for children in Uganda through Displace Me, helping with the Humane Society, and participating in Relay for Life.

Officers:

Jennifer Gallagher - 2008 President
Kyle Bourdon - 2007 2nd VP of Membership
Theresa Morales - Treasurer
Laura Stauffer - Secretary
Jennifer Fontanez - 2008 1st VP of Service
Brittney Liptrap - 3rd VP of Fellowship
Emily Lyden - 2007 President
Mary Auker - 2007 1st VP of Service
Andrew Cannon - 2nd VP of Membership

Members:

Jennifer L. Gallagher, Kyle Bourdon, Emily Ross, Theresa Morales, Laura Stauffer, Jennifer Fontanez, Brittney Liptrap, Matthew Mumber, Emily Lyden, Mary Auker, Coni Russo, Andrew Cannon, John Endres, Niaomi Lugo, Jimmy Kroll, Mel Weidensaul, Kate Sullivan

Phi Mu Alpha Sinfonia

Phi Mu Alpha Sinfonia, Iota Kappa Chapter, professional acting music fraternity. They are prominent on campus in Valentine's Day serenades and the annual Rover's American Music Recital.

Officers:

Charlie Hopta - President
Tony Marasco - VP/Music
Robert Bell - VP/Fraternal Education Officer
Joe Heckman - Secretary
Matthew Schaeffer - Treasurer
Jared Zeigler - Warden/Chaplain/Parliamentarian
Gregory Boccuti - Assistant Fraternal Education Officer
J.T. Pursel and Michael Kudrak - Projects Chairs

Phi Lambda Sigma (PHILO)

Top Row: Andy Yurkonis, Alex Hess, Jamie Leibig, Kristopher Musselman,
Bottom Row: Giang Nguyen and Stefan Moyer

Alpha Sigma Tau [AST]

"Active, Self-relient, Trustworthy"

Purpose: to promote the ethical, cultural, and social development of its members

About:
-First National Social Sorority on the campus, in 1992
-This year we are celebrating our 15th Anniversary
-National Philanthropies are Habitat for Humanity and the Pine Mountain Settlement School
-The Gamma Tau Chapter is the only chapter in Alpha Sigma Tau to have family lines, with animals representing each
-We sponsored a Pig Roast with TKE
-We go trick-or-treating for canned goods for the Ronald McDonald House in Hershey, go to the Breast Cancer Walk, and particpate in Relay for Life every year
-Our combined GPA is above a 3.2

Members: Carolyn Agnoli, Lauren White, Lauren Romano, Sarah Rish, Amy Miller, Kim Danfelt, Savannah Coombs, Jen Buehler, Tianna Heverling, Keirsten Hamilton, Ally Ortiz, Kelly Kohlmaier, Heidi Zeigler, & Kelly Danfelt

Iota Phi Theta

Iota Phi Theta, a historically African-American social service fraternity, was founded at LVC in 2003. The organization is dedicated to scholarship, leadership, citizenship, fidelity and brotherhood among men.

Brothers: Jason Scala, Munyaradzi Jakazi, Jared Pitt, Kyle Sylvester

Tau Kappa Epsilon (TKE)

"Love, Charity, and Esteem"

"Not for rank, wealth, or honor, but for personal worth and character"

About:

Tau Kappa Epsilon is an international social fraternity founded on January 10, 1899 at Illinois Weslyn University. Our five founders created this fraternity with the means to instill in young men three basic principles: Love, Charity, and Esteem. Members are always selected using the same belief our founders had. Lebanon Valley College's Rho Chi chapter of Tau Kappa Epsilon became a colony on October 10, 1986. Since TKE has been on this campus, it has contributed to the school, student body, and the surrounding community with activities and events including: Buy-A-TKE, TKE Battle of the Bands, and selling TKE sausages during Valley Fest. This year, the chapter celebrated its 20th Anniversary.

In all, Rho Chi has initiated over two hundred brothers, with 18 undergrad members currently active: Jeff Dressely, Christopher Schank, Danny Nowell, Kyle Wagman, Ryan Meier, Jeff Douglas, Corey Hall, Steven Kurtz, Collin Tanawath, Mark Thomas, JT Grob, Jesse Gallo, Andrew Sanderson, Jeff Bush, Wade Fattori, Zack Mason

Gamma Sigma Sigma

Gamma Sigma Sigma's Beta Chi chapter is a loving and diverse group of sisters who are all interested in service and helping others. They have been serving the LVC community since its founding in 1967. Gamma Sig participates in Relay for Life, Alex's Lemonade stands, AIDS Walk Philly, as well as many others.

Members: Helen Balas, Laura Evelhoch, Brianna Brumbach, Lois Shupp, Ashley Orndorff, Amanda Goldstein, Erika Maury, Emily Berger, Kate Sereno, Katie Demario, Brittany Sanders, Jordan Jacobs, Abby Irwin, Amanda Zelazny, Allyssa Staboleski, Vanessa Stoudt, Julia Kenny, Eva Weese, Claire Styer, Jackie Kain, Christi Garrison

Officers:

Lois Shupp -President
Erika Maury - Vice President of Service
Laura Evelhoch - Vice PResident of Pledging
Brittany Sanders - Recording Secretary
Emily Berger - Corresponding/Alumni Secretary
Ashley Orndorff - Treasurer
Jordan Jacobs - Financial Secretary
Katie DeMario - Formal Chair
Kate Sereno - Social Chair
Kate Sereno/Ashley Orndorff - Greek Council Reps

Graduation

Page designed by Jill Brader '08

COMMENCEMENT:
n. a **beginning;** origin; a **celebration** of the completion of a school or **college** course

May 10, 2008

Baccalaureate: "All of This is Not Me
The Rev. John Lynch '71

Commencement: "Anything Important
Dr. Philip Billings, professor of English

Lebanon Valley College

May 10 2008
Lebanon Valley College
$31 360 00
Thirty-One Thousand Three Hundred Sixty Dollars
00/100
Senior Class Gift
Class of 200

LEBANON
VALLEY COLLEGE
GRADUATE
2008

Alma Mater

Verse 1

To Thee, dear Alma Mater
This ringing song we raise;
A song that's fraught with gladness,
A song that's filled with praise.
We cannot help but love Thee,
Our hearts are full and free;
Full well we know the debt we owe,
To dear old LVC.

Messages

Brittany Jones

To Brittany, our little girl,
Our pride is surpassed only by our love.
You are a special gift from God.
Your Family

John Thomas Pursel III

Dear JT
Congratulations on this exciting time in your life. Everyone is so proud of you -- all the great accomplishments you have made, the dreams you continue to make come true! We love you!

Jennifer Lyn Slakoper

It's over! You can now go begin the life in the world that you have dreamed of and longed for. You have never ceased to amaze us in what you have encountered and conquered. Be proud of your accomplishments and yourself as we are. You have grown into a beautiful, caring, smart young woman that we are extremely proud of. We hope you will always find peace and happiness in your life and work.
With all our love peanut!
Mom, Dad and Jacqui

Brian Levering

You have never failed to make us proud. Your life has been special and the future will be more so. May all your dreams have their way. Earn it.

Mom	Jared
Dad	Danielle
Erin	Linc
Pat	Alex
Max	

Erica Van Der Knokke

Erica, we have watched you grow into a beautiful, confident young lady. Words cannot describe the pride and love that we have in our hearts for you. You have accomplished so much and we know that as your future unfolds your life will be full of new and wonderful achievements. Remember all of the past, but live for today and the future, and always remember to live everyday with love, laughter and happiness.
With All of Our Love,
Mom & Dad

Russell DeStefano

Dear Russell,
We have watched you grow through the years and you have made us all so proud of you and all your many accomplishments. There are more to come. Best of luck with whatever you choose to do.

Love,
Your Family

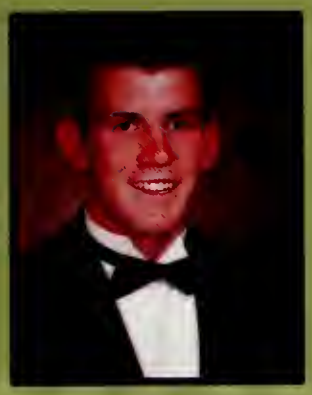

Michael Harned

Mike,
You already have every characteristic necessary for success if you recognize, claim, develop and use them.
(Quote by Zig Ziglar)

Love,
Mom and Dad

Chad Porter

Dear Chad,
To have one successful son is great. To have two successful sons is a dream come true. We feel truly blessed.

Love,
Mom & Dad

Katelyn McKenzie

my sweet katelyn...
here is the deepest secret nobody knows
(here is the root of the root and the bud of the bud and the sky of the sky of a tree called life: which grows higher than the soul can hope or mind can hide)
and this is the wonder that's keeping the stars apart

i carry your heart (i carry it in my heart)
ee cummings

love you...so proud of you...Mom

Messages

Jennifer Gallagher

Congratulations, Jen!
May you always touch the life of every child you teach in a special way. You have always made us very proud.
Love,
Mom, Dad & Dan ("05")

Amanda Goldstein

Mandy,
Live the life you've imagined.
Go confidently in the direction of your dreams.
Love,
Mom and Dad

Jason Roach

Well, you did it! Graduated from college! We are extremely proud of you and all that you have accomplished fo far in your life. May the music that is in your heart help you to achieve your goals in the future.
Love,
Mom & Dad

Allison Theresa Mary-Joan Moucheron

Our Queen Always,
Now Schuylkill County's
As Well

Our Scholar Always,
Now Schuylkill County's
As Well

Congratulations on your accomplishments:
* Graduation - LVC 2008
* Greater Pottsville Area Winter Carnival Queen of Snows 2008
* Elementary Music Teacher, St. Clair Elementary School

Patrons:

Charmaine and John Koch

Scott and Betsy Wagner

Ms. Karen L. Mann

Trish & Denny Blough

James Bellizzi

Kathy and Bob Meier

Thomas and Susan Wright

David and Myra Snyder

Kevin and Rebecca Dean

William Hutchinson

Thank You...

* To Ed Patrick Jr. of Taylor Publishing for outstanding customer service and guidance during each stage of yearbook production

* To Mark Huff and the staff at DaVor Photography for their expertise with senior portraits, sports, commencement and capturing other campus events

* To Jen Evans and Student Activities for their support and guidance

* To Jayanne Hayward and the Alumni Office for helping us communicate important information to seniors

* To Tom Hanrahan and Kelly Alsedek of College Relations for their assistance

* To the Business Office staff for handling our finances

Quittie Staff:

Jill Brader '08, Student Life & Intro Page Design
Amber Keeseman '11, Student Group Design/Editor
Amanda Edgar '09, Student Life Design
Kristin Miller '10, Greek Life Design/Editor
Ryan Zvorsky '09, Sports Design/Editor/Writer
Shaun Kreider '08, Sports Writer
Heather Meier '09, Photography
Bethany Radkiewicz '09, Photography
Mary Beth Hower, advisor

The Quittapahilla is printed by Taylor Publishing Company using StudioWorks. Senior portraits, sports photography, Valleyfest photos provided by Davor Photography.